

# TRANSCEND<sup>®</sup>

Sleep Apnea Therapy SYSTEM

## Sleep Apnea Therapy Software Clinician Manual



## Notices

---



Revised	Sleep Apnea Therapy Software Clinician Manual 103391 Rev A Published February 8, 2013 and supersedes all previous versions.
Notice	The information contained in this document is subject to change without notice.
Trademark	Somnetics® and Transcend® are registered trademarks of Somnetics International, Inc.; all rights reserved.
Copyright	© Copyright 2013 Somnetics International, Inc.; all rights reserved.

## Contact Somnetics International, Inc.

---

Corporate headquarters	Somnetics International, Inc.
Email	info@somnetics.com
Web	<a href="http://www.mytranscend.com/">http://www.mytranscend.com/</a>
Telephone	651.621.1800
Toll-free telephone	877.621.9626
Fax	651.204.0064
	 Somnetics International, Inc. 33 5th Avenue NW, Suite 500 New Brighton, Minnesota 55112 USA



Authorized Representative (MDD 93/42/EEC)  
Methodize Europe  
Driebled 11  
NL-2811EG Reeuwijk  
The Netherlands  
Telephone +31 6 2129 4150I

Rx Only

---

## About this user guide

---

**Note** This user guide is designed to be duplex-printed (printed on both sides of each sheet). If not printed in this manner, you will find blank pages in your printout.

**Note** For purposes of this manual, some software screen images may differ from the actual screen display. This is only for clear printing and on-screen display of this manual.

---

## Important notes

---

The information contained in this document is subject to change without notice.

**Note** Indicates a tip or feature to aid efficient operation of the device.

## General Guidelines and Precautions

---

This section contains information that is essential for safe operation of this product. Read and understand these instructions before using this product or any optional equipment. For more warning instructions, refer to additional materials supplied with the device.

Somnetics products are designed and manufactured for use in conjunction with accessories supplied and recommended by Somnetics. Accessories designed by other manufacturers have not been tested and should not be used with Somnetics products.

# Contents

---

Introduction .....	1
Installation .....	2
System requirements .....	2
Installation procedure .....	3
Using the Sleep Apnea Therapy Software .....	6
Common procedures .....	8
Manage patients .....	9
Manage the patient database .....	15
Reset a device fault .....	17
View or Program Transcend Auto™ settings .....	17
View or Program Transcend EZEX™ settings .....	21
View or Program Transcend® settings .....	23
Calibrate the device .....	27
Retrieve compliance data .....	28
Adjusting data in compliance reports .....	31
View a device fault log .....	33
Reset compliance data on a Transcend device .....	33
Import compliance files .....	34
Exit the program .....	35

---

# Introduction

---

The Somnetics Sleep Apnea Therapy software is intended for use by both patients and clinicians.

Patients may use the program to view the therapy settings programmed into their device by their clinician, view the therapy history stored in the device, and send compliance data to their clinician.

In addition to the above, clinicians may use the program to view, set, or modify the device settings; calibrate the device; or retrieve compliance data from the device.



# Installation

---

This section includes instructions for installing the Sleep Apnea Therapy software.

- [System requirements](#)
- [Installation procedure](#)

## System requirements

---

The Sleep Apnea Therapy software is installed from a CD-ROM, which contains a setup program to help guide you through the setup and installation process. Before installing the software ensure that the following minimum computer system requirements are met:

- Operating system: Windows XP, Windows 7 (32-bit or 64-bit), or Windows 8 (32-bit or 64-bit)
- Available USB port
- 512MB of RAM (the software can be installed on systems that do not meet this requirement; however, speed and performance may be compromised)
- Video settings of at least 1024 x 768, and at least 32-bit color (lower settings might impair readability)

---

**Note** You must have administrator privileges in order to install this software, update this software, or restore the patient database. Administrator privileges are not required to operate the software.

**Note** Install the software before connecting the device USB cable to the computer.

**Note** Some antivirus software may interfere with software installation. If difficulties arise during installation, consult your IT department about disabling antivirus software during installation.

---

## Installation procedure

Follow these steps to install the Sleep Apnea Therapy software.

**Note:** You must have administration privileges to install this software. For questions regarding administration privileges refer to your IT manager.

1. Log in to the computer on which the software will be installed. Close all other open programs before installation.
2. Insert the Sleep Apnea Therapy software CD into your computer disk drive. If you do not have the software installation CD the software can be downloaded from [www.mytranscend.com/resources](http://www.mytranscend.com/resources).
3. The install wizard will verify the setup package.  
**Note:** If you are updating existing Transcend software you will be instructed to uninstall your current version of software before installing an updated version.  
Select **Next>** to proceed.
4. Select your language from the menu and click **OK**.
5. A dialog box similar to the one shown will appear notifying the user that the installation setup is ready to begin.
6. Click **Next>** to begin the installation.

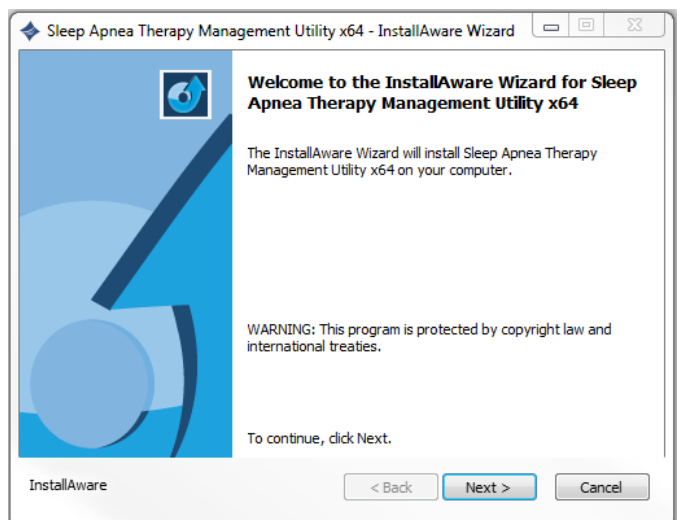
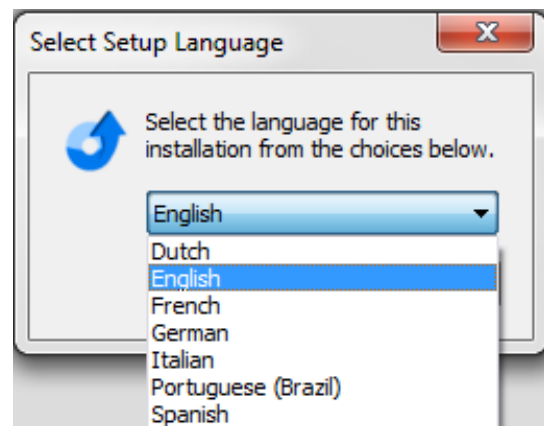
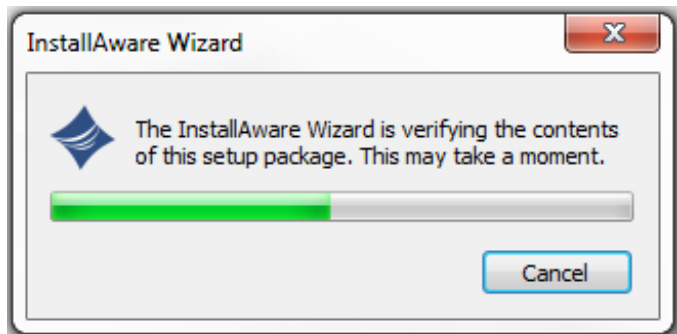

**Note** Software and Transcend user manual updates can be download at <http://www.mytranscend.com/resources>

7. A destination folder for software installation will be recommended. To change the selected destination folder click **Change** and enter a new destination.

Click **Next>** to continue.

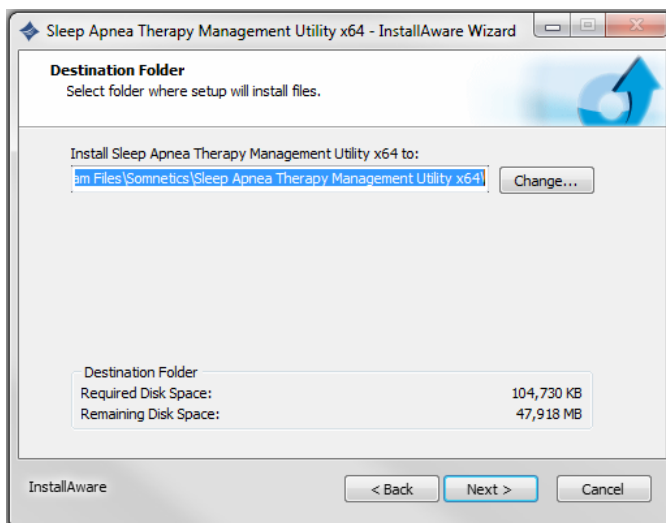

8. The install program will automatically name the program folder. To change the name of the folder, simply type a new file name in the text box.

9. To allow software access to all users, select **Anyone who uses this computer**. To restrict access to you only select **Only for me**.

Click **Next>** to continue.

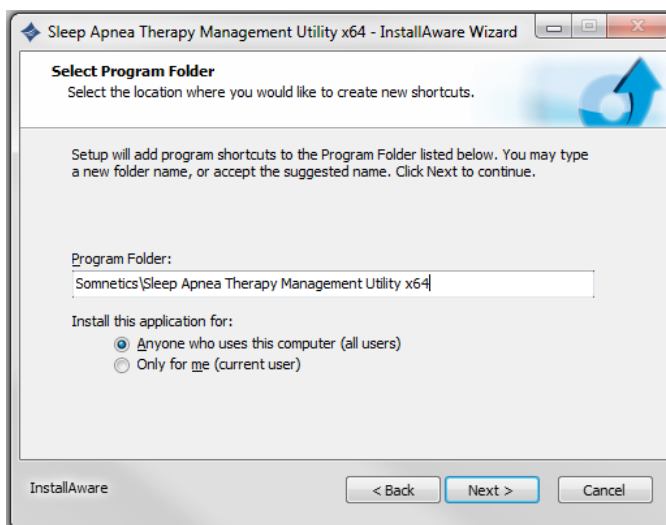

10. A window will appear confirming the installation settings. Click **<Back** to edit the settings or **Cancel** to exit. Click **Next>** to continue with installation.

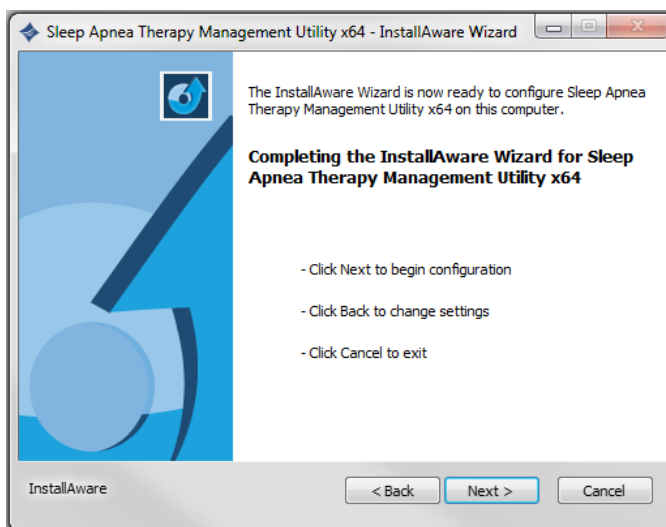



11. The Sleep Apnea Therapy Software will now initiate installation. A progress bar will appear indicating installation progress.

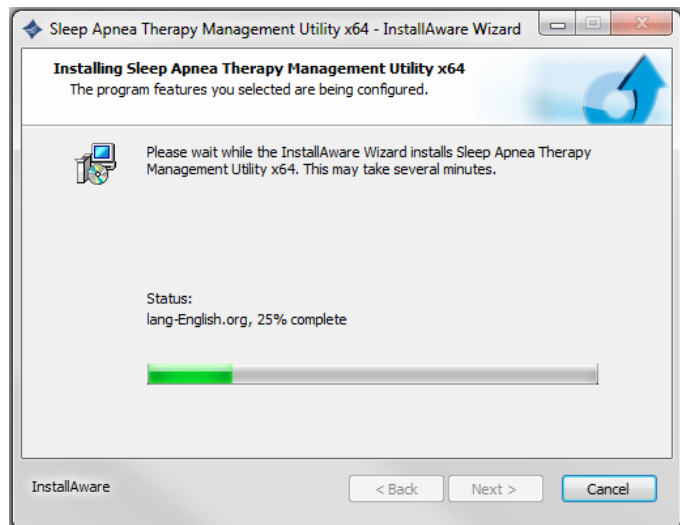

12. Windows must be restarted to apply the changes to your computer following successful installation. To restart Windows automatically click **Finish**. To restart at a later time uncheck the **Restart Now** box, then click **Finish**.

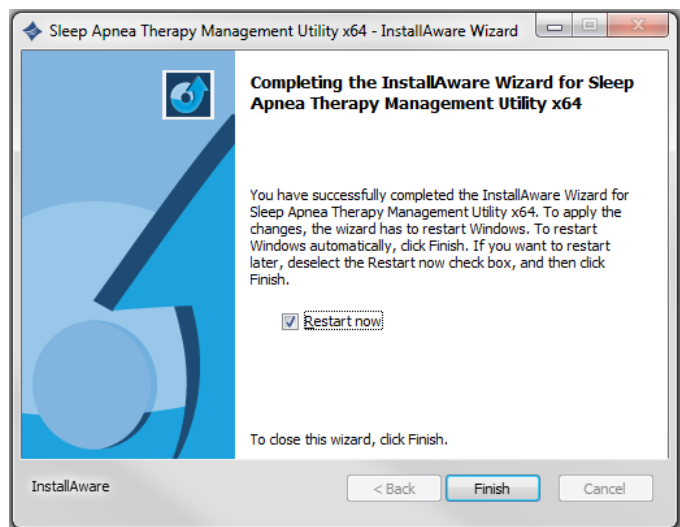

# Using the Sleep Apnea Therapy Software

**Note** You can open the software to review the patient database at any time. However, to program a device you must have the device connected to your computer with the USB cable.

**Note** You must close all other open programs before launching the Transcend Sleep Apnea Therapy Software.

1. There are two ways to launch the Sleep Apnea Therapy software:

- ◆ Choose [Start ▶ Programs ▶ Somnetics ▶ Sleep Apnea Therapy Software ▶ Sleep Apnea Therapy Software](#).
- ◆ Double-click the [Somnetics Sleep Apnea Therapy Software](#) icon on your computer desktop.

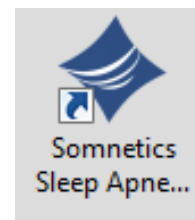

2. The program opens with a [Welcome](#) screen similar to the one shown here. From this window you have the option to select a different language.

**Note** If the Transcend device is in a fault state, the program displays a fault message when you connect the device to the computer with the USB cable and launch the Sleep Apnea Therapy software.

See [Reset a device fault](#) for more information.

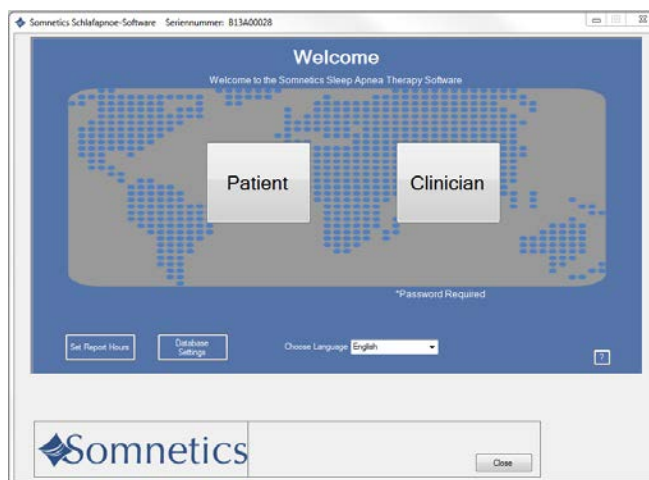

3. Click [Clinician](#). The first time you use the clinician functionality the program displays a [Password](#) screen (Fig 1). Enter the password and click [Next>](#).

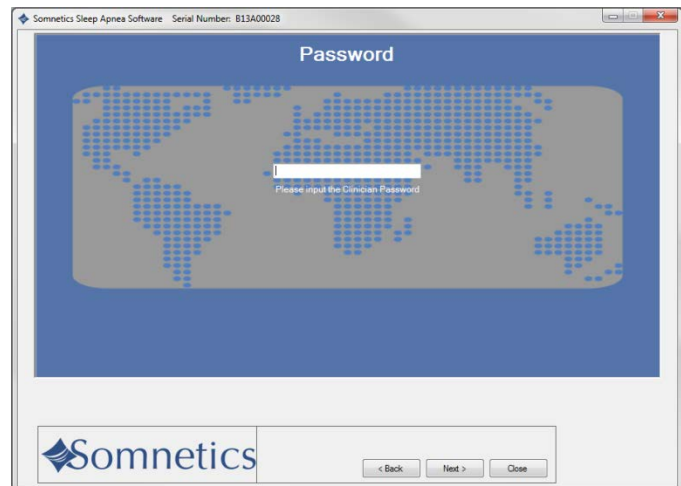

4. The program displays the initial clinician screen (Fig 2). See [Common procedures](#) for information on how to carry out the most common procedures.



- 
- Note** The clinician password will be provided to you with your first product order. If you forget or do not have access to the password call (877)-621-9626 to speak with a Somnetics customer service representative.
- Note** The password is stored by the system so it will not have to be entered again. The clinician password is designed to deter patients from changing compliance therapy settings without clinician permission. The clinician password is not provided to patients.
- Note** If the password has been entered for use with a previous version of the software the password permission will be present upon startup.
-

## Common procedures

---

This section presents information about the following common procedures:

- Manage patients
  - Manage the patient database
  - Reset a device fault
  - View or Program Transcend Auto
  - View or Program Transcend EZEX
  - View or Program Transcend
  - Calibrate the device
  - Retrieve compliance data
  - Adjusting data in compliance reports
  - Reset compliance data
  - Exit the program
-

## Manage patients

This section presents the following topics:

- [Add a patient](#)
- [Edit a patient](#)
- [Delete a patient](#)

### Add a patient

Follow these steps to add a new patient.

1. On the initial clinician screen, click [Patient Database](#). (Fig 1).
2. The program displays the patient database screen (Fig 2).
3. Click [Create Patient](#) from the list of programmed devices.

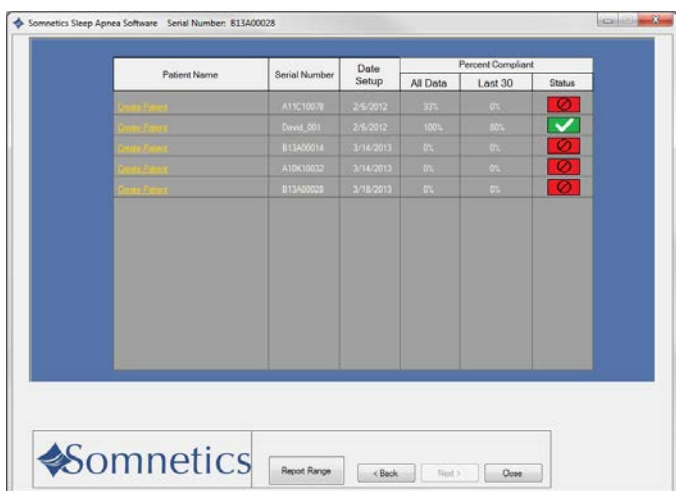
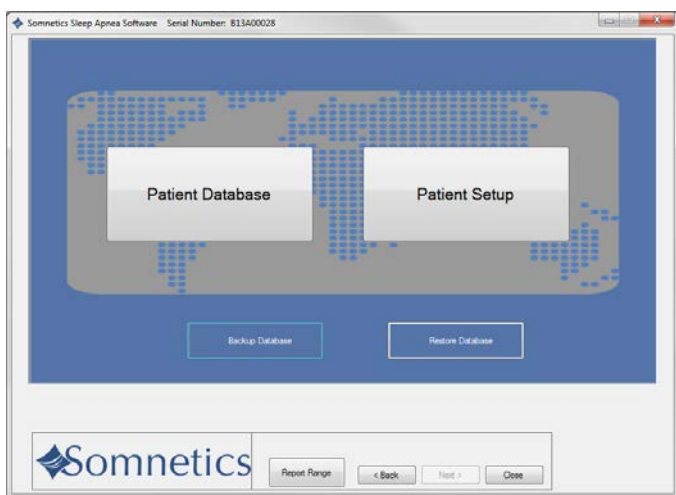

4. The program displays a patient information screen (Fig 3).
5. Enter patient information in the fields shown on the Patient Information screen.

**Note:** Some fields will be disabled depending on the type of device.

The following fields are required:

- ◆ **First Name:** enter the patient's first name.
- ◆ **Last Name:** enter the patient's last name.

The following fields are optional:

- ◆ **Birth Date:** must be entered in MM/DD/YYYY format or selected from the popup calendar.
- ◆ **Gender:** choose from drop-down menu.
- ◆ **Address 1:** enter the first line of the patient's address.
- ◆ **Address 2:** enter the second line of the patient's address.
- ◆ **City:** enter the patient's city of residence.
- ◆ **State:** select from drop-down list.
- ◆ **Zip:** enter the patient's zip code.
- ◆ **Phone:** enter the patient's 10 digit telephone number.
- ◆ **Email Address:** enter the patient's email address.
- ◆ **Country:** enter the patient's country of residence.
- ◆ **Insurance Provider:** enter the name of the patient's insurance provider.
- ◆ **Policy Holder ID:** enter the ID of the policy holder for the patient's insurance.
- ◆ **Policy Holder Name:** enter the name of the policy holder for the patient's insurance.

- ◆ **Relationship to Policy Holder:** enter the relationship of the patient to the policy holder.
- ◆ **Group Number:** enter the group number of the patient's insurance coverage.
- ◆ **Prescription Date:** must be entered in MM/DD/YYYY format or selected from the popup calendar.

The following fields are automatically populated once the device is programmed:

- ◆ **Min Pressure:** populated with the minimum set therapy pressure (cmH2O).
- ◆ **Max Pressure:** populated with the maximum set therapy pressure (cmH2O).
- ◆ **Starting Pressure:** populated with set starting pressure (cmH2O).
- ◆ **Starting Ramp Pressure:** populated with set starting ramp pressure (cmH2O).
- ◆ **Expiratory Relief Setting (EZEX):** populated with the EZEX setting (Off, 1,2,3)
- ◆ **Ramp Time:** populated with set Ramp time (min).
- ◆ **Date Programmed:** populated with the date that the device was programmed.
- ◆ **Serial Number:** populated with the serial number of the device.

- Click **Next>** to save the patient record to the database.

The program displays a message (Fig 4) to confirm that the patient record was saved.

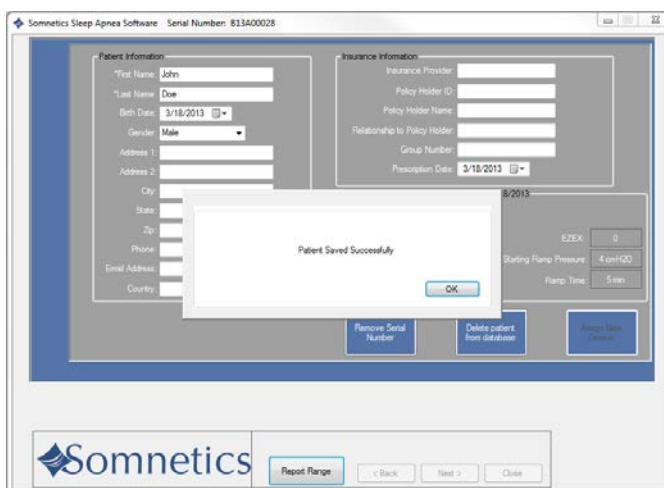

## Edit a patient

Follow these steps to edit a patient.

- On the initial clinician screen, click **Patient Database** (Fig 1).

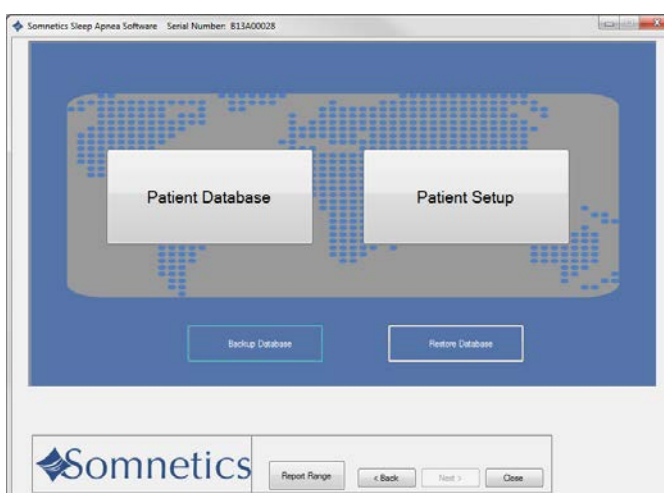

- The program displays the patient database screen. From this screen you can monitor patient compliance or edit the patient information (Fig 2).
- Click the name of the patient you wish to edit.

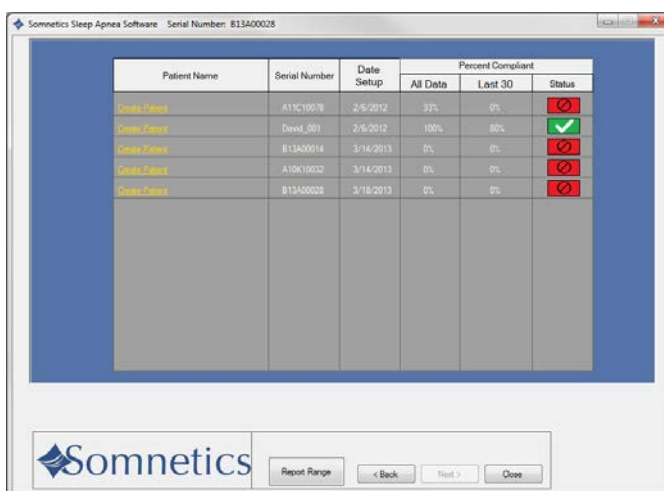

4. The program displays the patient record screen (Fig 3). Edit the patient record as desired. For information about the fields on this screen, see [Add a patient](#). Click [Next >](#) to save the patient record to the database.

5. The program displays a message to confirm that the patient record was saved (Fig 4).



## Delete a patient

Follow these steps to edit a patient.

1. On the initial clinician screen, click **Patient Database** (Fig 1).

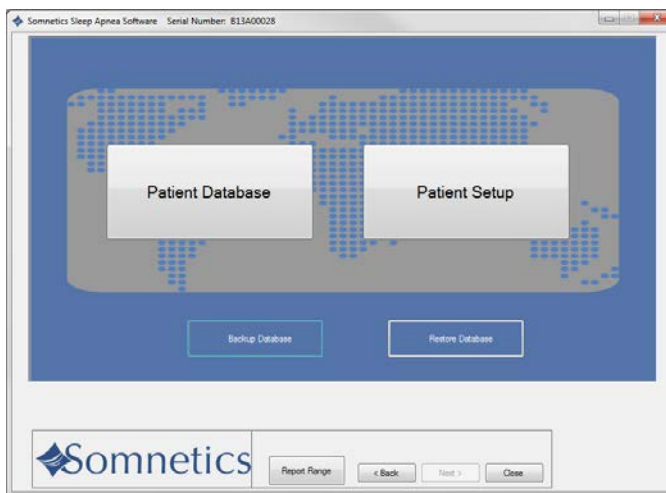

2. The program displays the patient database screen (Fig 2). Click the name of the patient you wish to delete.

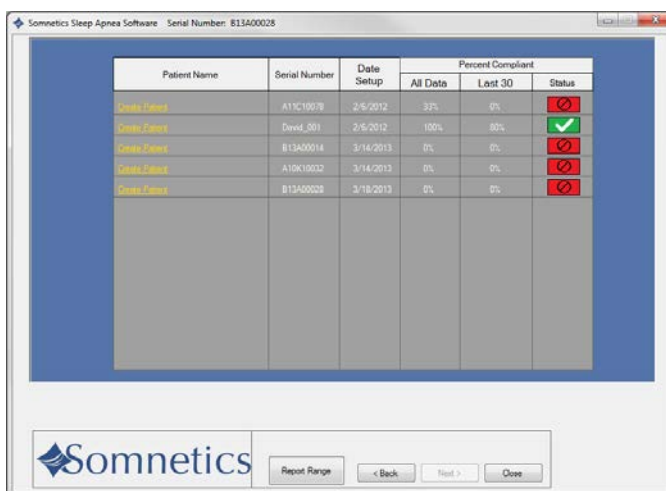

3. The program displays the patient record screen (Fig 3). Click **Delete patient from database**.

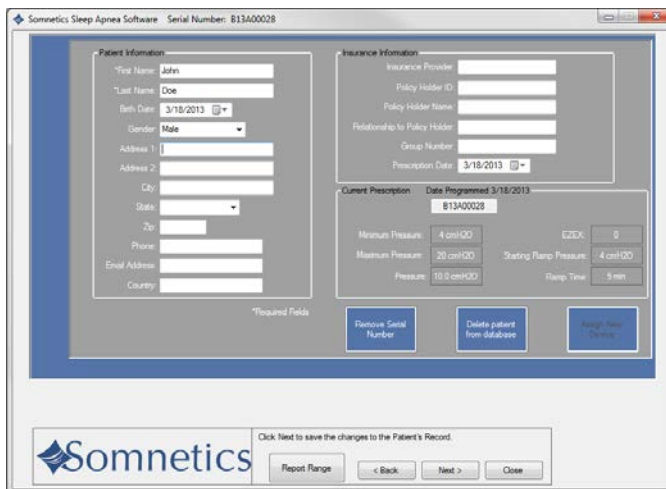

4. The program displays a dialog box requesting that you confirm you wish to delete the patient from the database. Click **Yes** to delete the patient from the database; click **No** to return to the patient record screen without deleting the patient from the database.

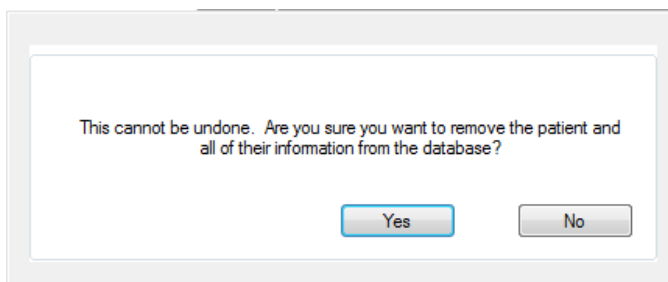

---

**Note** If using the Intranet software feature this function will be disabled. Contact your IT manager to delete a patient from the patient database.

---

## Manage the patient database

---

This section presents the following topics:

- [Back up the patient database](#)
- [Restore the patient database](#)

## Back up the patient database

---

Follow these steps to back up the patient database.

1. On the initial clinician screen, click [Backup Database](#) (Fig 1).

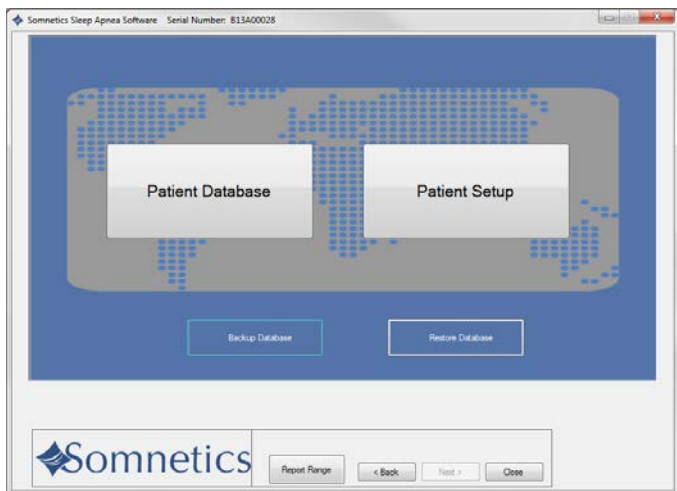

2. The program displays a [Backup Database](#) dialog box (Fig 2).

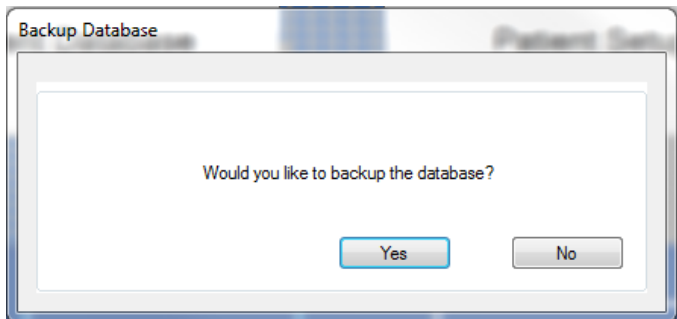

3. Click the **Yes** button to back up your patient database.

The program displays a **Browse For Folder** dialog box (Fig 3). Use the controls on the dialog box to select the folder where you'd like to store the backup file for your patient database.

4. Click **OK**.

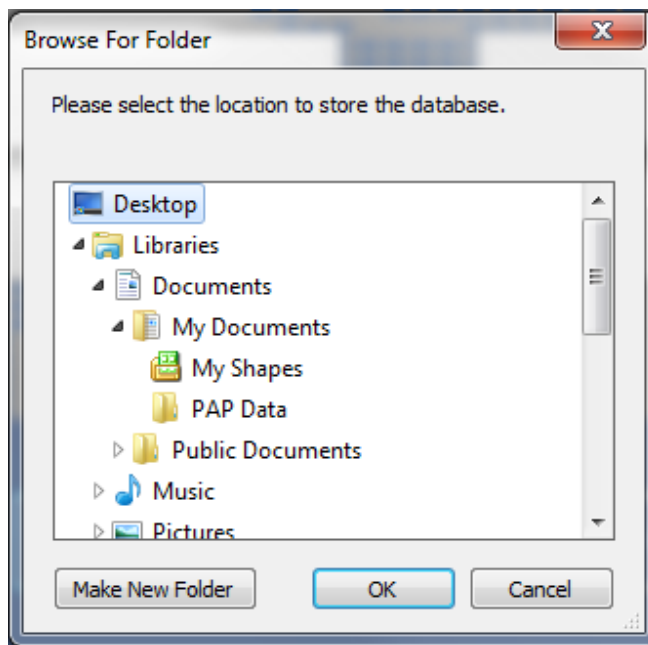

5. The program saves the backup file for your patient database in the selected folder with the default file name **<today's date> SomneticsPatientDatabase.sdf.backup**

**Note:** If using the Intranet software feature this function will be disabled. Contact your IT manager for help backing up the patient database.

## Restore the patient database

Follow these steps to back up the patient database.

1. The program displays a **Restore Database** dialog box (Fig 2).

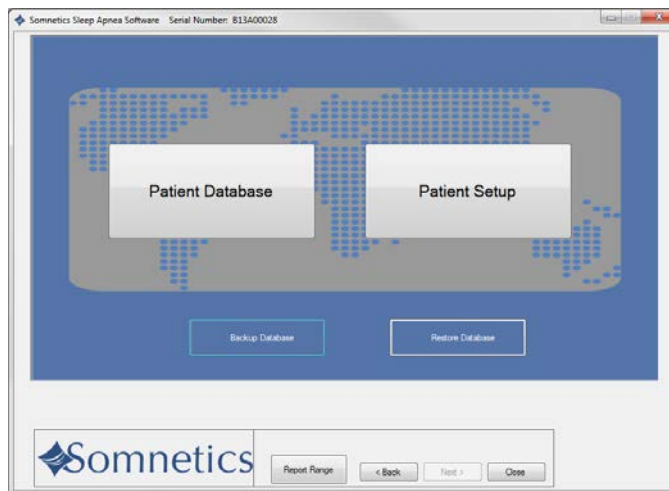

2. The program displays a **Restore Database** dialog box (Fig 2).
3. Click **Yes** to restore your patient database from a saved file.

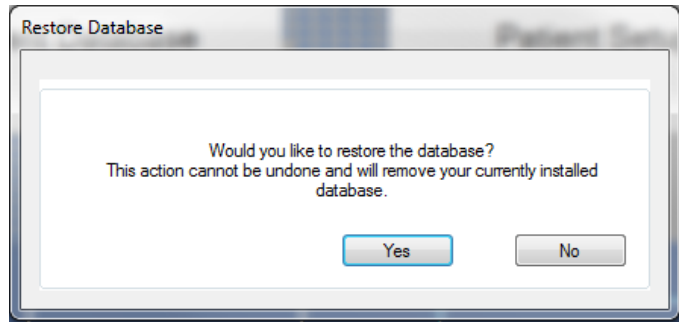

4. The program displays an **Open** dialog box (Fig 3). Use the controls on the dialog box to select the folder where you stored the backup file for your patient database.

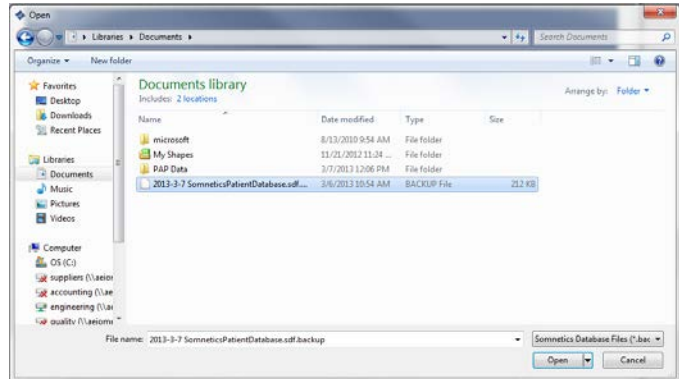

5. Click the backup file you would like to restore, then click **Open**. Backup files have the file extension **.backup**

**Note:** If using the Intranet software feature this function will be disabled. Contact your IT manager for help restoring up the patient database.

## Reset a device fault

When you launch the Sleep Apnea Therapy software and connect a device which is in a fault state, the program displays the fault message along with the fault information.

The fault message displayed is specific to the current fault state. Follow the instructions in the fault message for guidance.

Hold down the power button on the device to clear the fault. You may need to unplug the device from the computer, then plug it back in after the device is reset.

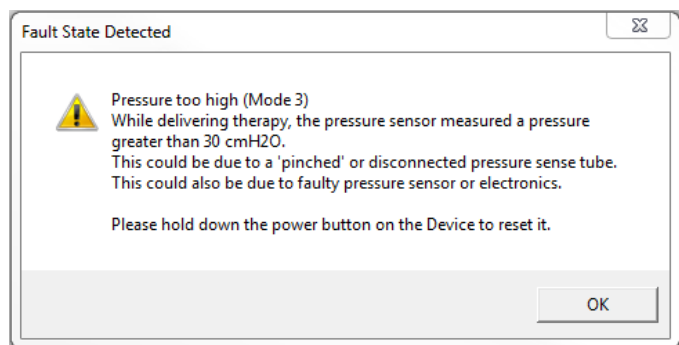

## View or program Transcend Auto device settings

Follow these steps to [view or modify](#) device settings on the [Transcend Auto](#). The device type is indicated on the device keypad as Transcend Auto, Transcend EZEX, or Transcend.

**Note:** The device must be powered and connected to the computer via USB.

1. On the Clinician screen, click [Device Settings](#) (Fig 1).
2. The program displays a [Clinician Settings](#) screen (Fig 2).
3. If you're satisfied with the current settings displayed, click [<Back](#) to return to the Clinician screen.
4. If you'd like to modify the current settings, click [Configure Device](#).

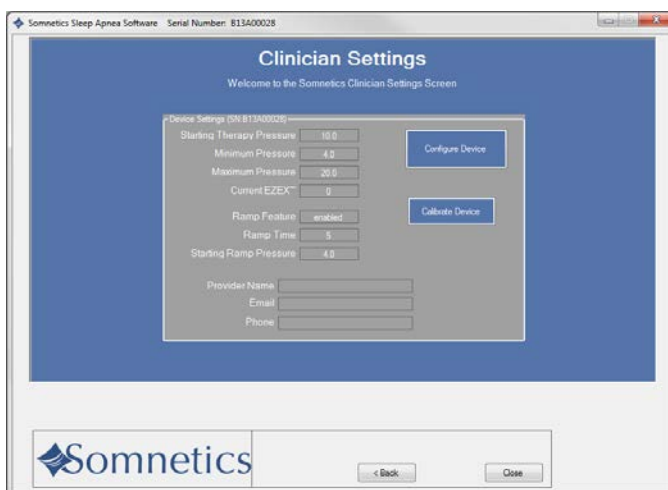
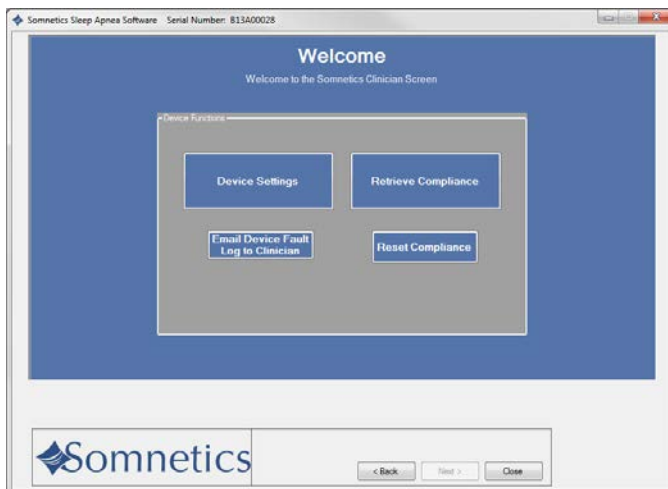

**Note** Some features may be disabled depending on Transcend device type

5. The program displays a [Provider Information](#) screen (Fig 3). The information you enter on this screen is the information that will be stored on the device and shown to your patients when they use this software.
6. Enter your company's name, email and phone in the fields provided.
7. Click [Next>](#) to proceed

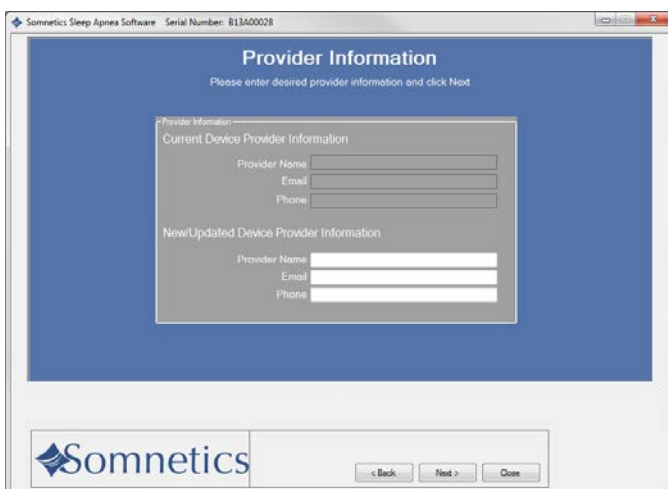

8. On the **Device Therapy Mode** screen select **Auto Adjust** (Fig 4).
9. Click **Next>**



10. The program displays a **Select Minimum Therapy Pressure** screen (Fig 5). Select the minimum pressure setting. Click **Next>**.
  - Minimum range: Between 4-20 cmH2O

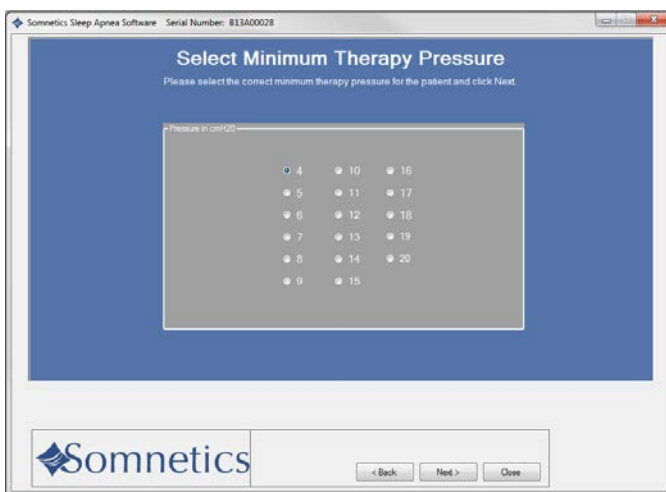

11. The program displays a **Select Maximum Therapy Pressure** screen (Fig 6). Select the maximum pressure setting. Click **Next>**.
  - Maximum range: Between minimum therapy pressure – 20 cmH2O

**Note:** If the minimum pressure is equal to the maximum pressure, advance to step 13.

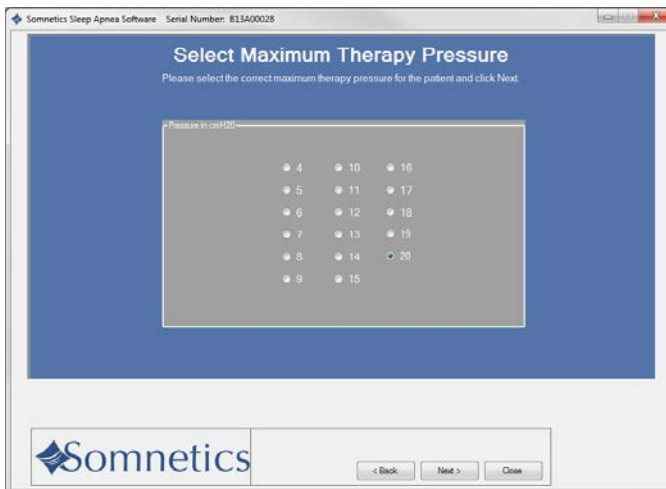

The program displays a **Starting Therapy Pressure** screen.

12. Select a starting pressure (Fig 7). Click **Next>**.
  - Starting Range: Between Min-Max pressure values
  - Default starting pressure is equal to minimum pressure.
  - The sliding bar allows for fine adjustments between single integer settings (such as 10.5).

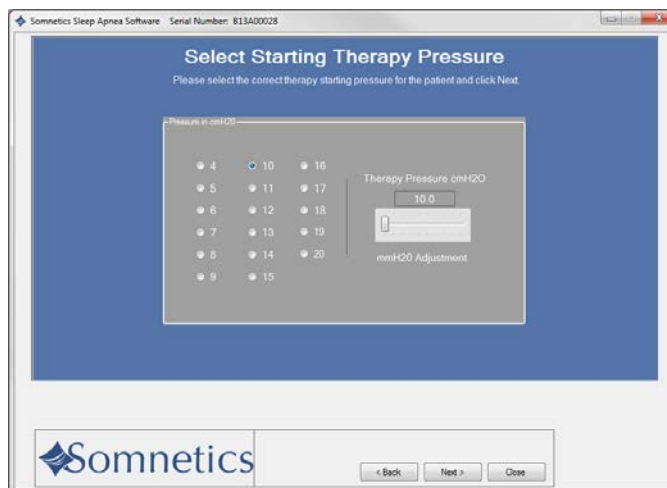

13. The program displays a **Ramp Feature** screen (Fig 8). Enable or disable the ramp feature by pressing **Yes** or **No**. If **Yes** is selected, continue; if **No** is selected, skip to step 17.

**Note:** If the starting pressure is less than 5 cmH<sub>2</sub>O, ramp will not be available. Skip to step 17.

14. Click **Next>**.

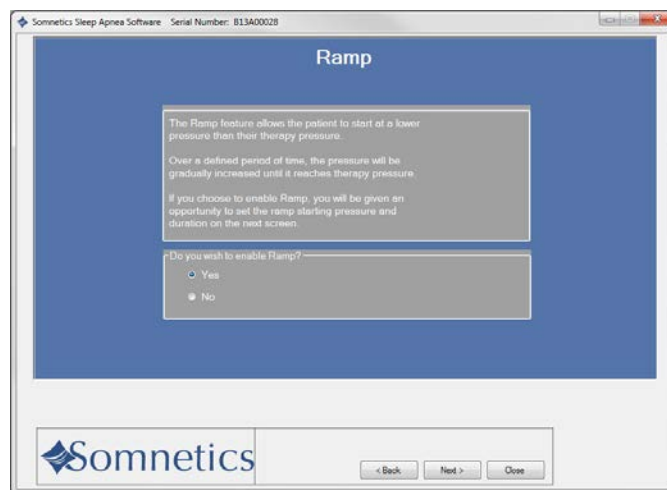

15. The program displays a **Select Ramp Duration and Starting Pressure** screen (Fig 9). Select the duration and the starting pressure for the ramp feature.

16. Click **Next>**.

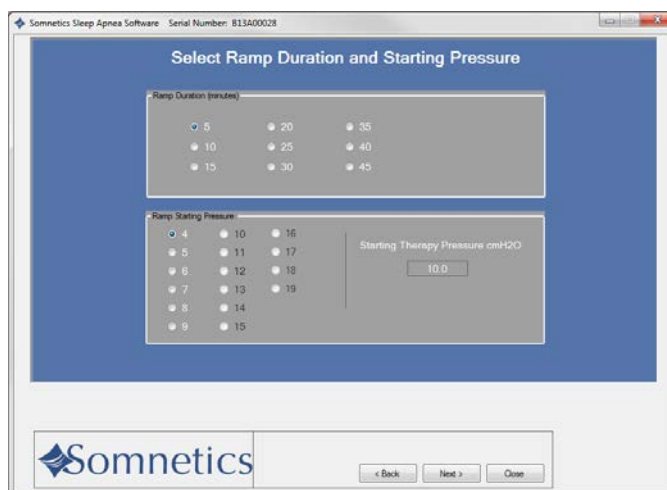



17. The program displays a **Select EZEX Pressure Relief Setting** screen (Fig 10). Select an EZEX setting of **Off**, **1**, **2** or **3**. A setting of 3 provides the greatest level of expiratory relief.

18. Click **Next >**.

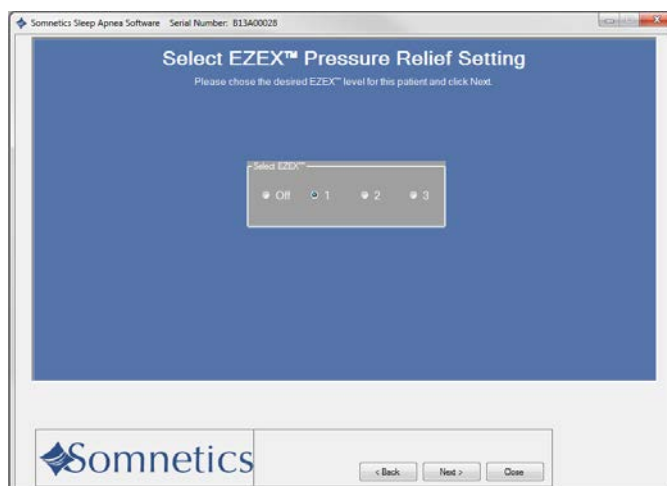

19. The program displays a **Final Settings** screen (Fig 11). This screen presents a summary of the settings that you have specified. Review them before you save them to the device.

20. If the settings displayed on the **Final Settings Screen** are correct, click **Save new settings on Device** to accept your selections and save the settings to the device. If you wish to make changes to any of the settings, click **<Back** to navigate to the appropriate screen to make the change.

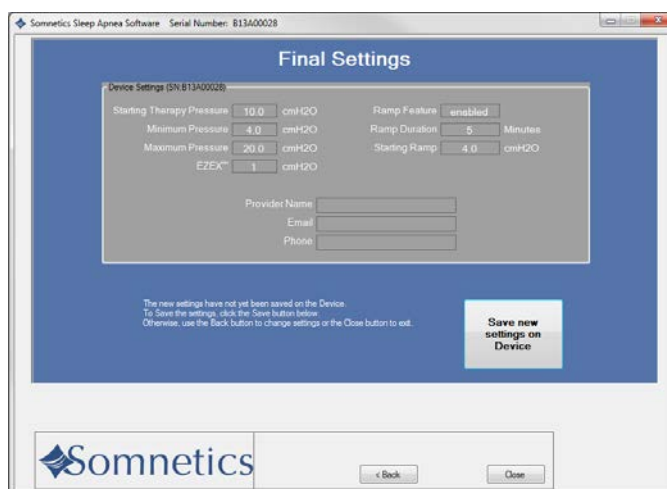

21. The program displays a success message box once the settings have been saved to the device (Fig 12). Click **OK** to dismiss the message.

22. After saving the settings, you will be brought back to the review screen.

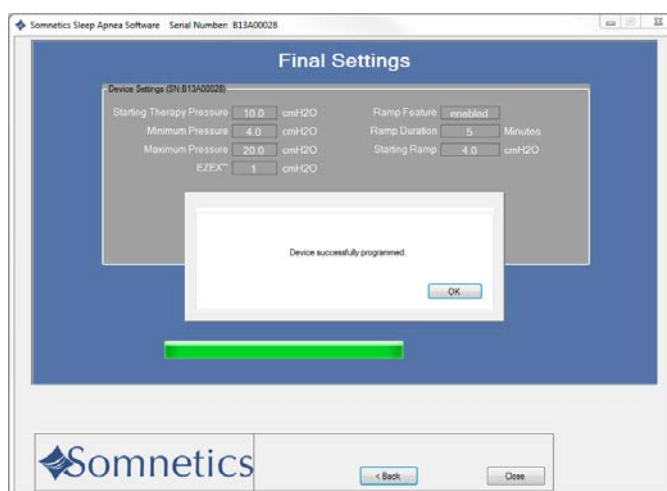

## View or program Transcend EZEX device settings

1. Follow these steps to [view or modify Transcend EZEX](#) device settings. The device type is indicated on the device keypad as Transcend Auto, Transcend EZEX, or Transcend.
2. On the Clinician screen, click [Device Settings](#) (Fig 1).
3. The program displays a [Clinician Settings](#) screen (Fig 2).
4. If you're satisfied with the current settings, click [<Back](#) to return to the [Clinician](#) screen.
5. If you'd like to modify the current settings, click [Configure device](#).

**Note:** Some features may be disabled depending on Transcend device type.

6. The program displays a [Provider Information](#) screen (Fig 3). The information you enter on this screen is the information that will be stored on the device and shown to your patients when they use this software.
7. Enter your company's name, email and phone number in the field provided.
8. Click [Next>](#) to proceed.

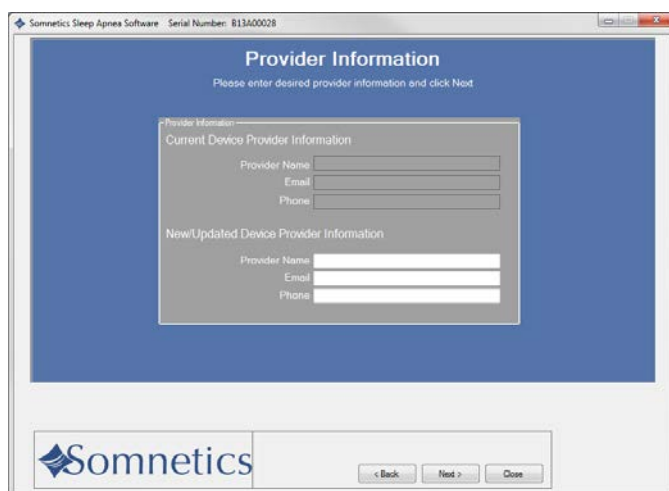
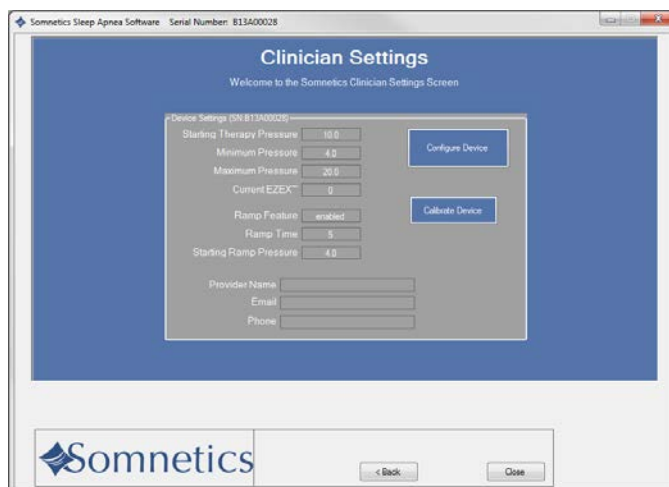
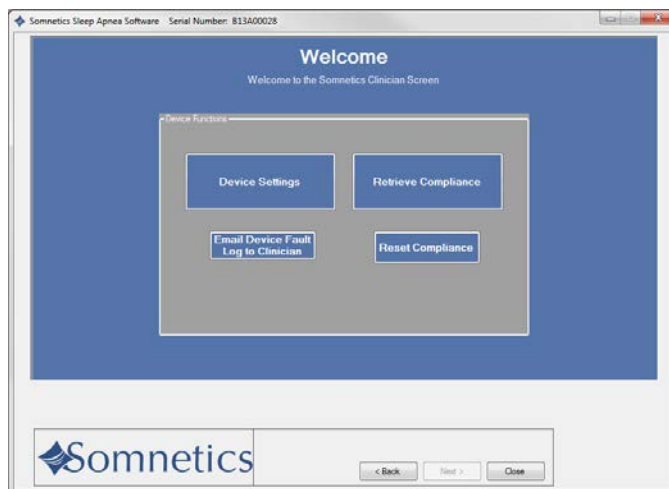

9. The program displays a **Therapy Pressure** screen (Fig 4). Select a therapy pressure and click **Next>**.

Select a **therapy pressure**, then click **Next>**.

**Note:** The sliding bar allows for fine adjustments between single integer settings (such as 10.5).

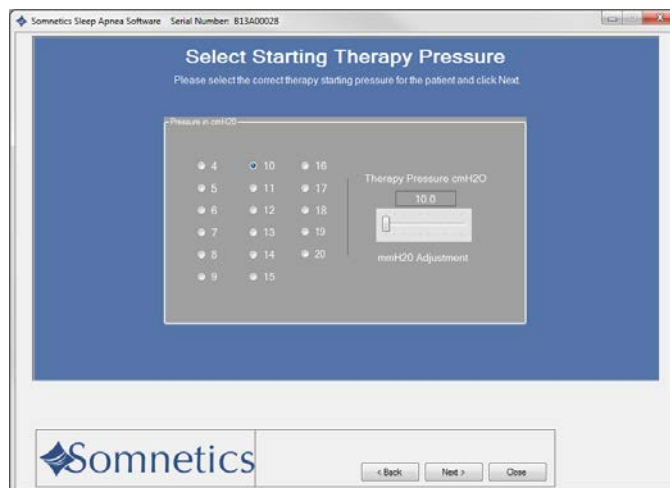

10. The next screen is the **Ramp** feature (Fig 5). Select **Yes** or **No** to allow or deny the use of the ramp feature. If **Yes** is selected, continue; if **No** is selected, skip to step 14.

11. Click **Next>**.

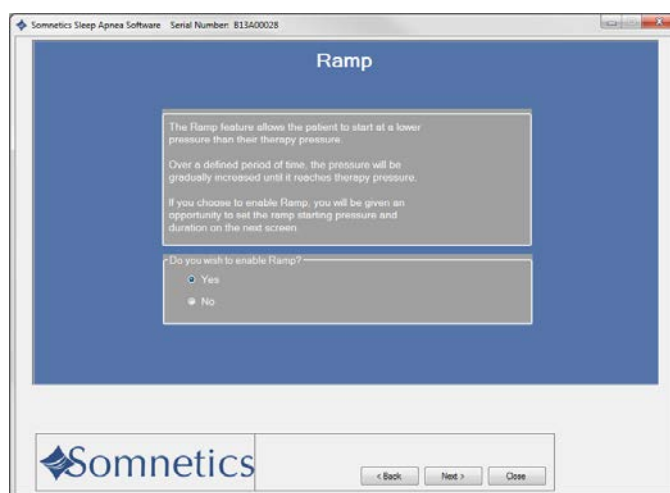

12. The program displays a **Select Ramp Duration and Starting Pressure** screen (Fig 6). Select the ramp duration and starting pressure.

13. Click **Next>**.

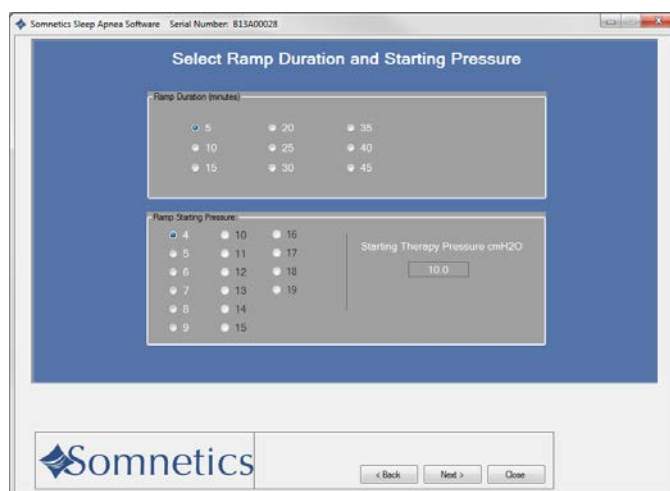

14. The program displays a [Select EZEX Pressure Relief Setting](#) screen (Fig 7). Select an EZEX setting of [Off](#), [1](#), [2](#) or [3](#). A setting of 3 provides the greatest level of expiratory relief.

15. Click [Next>](#).

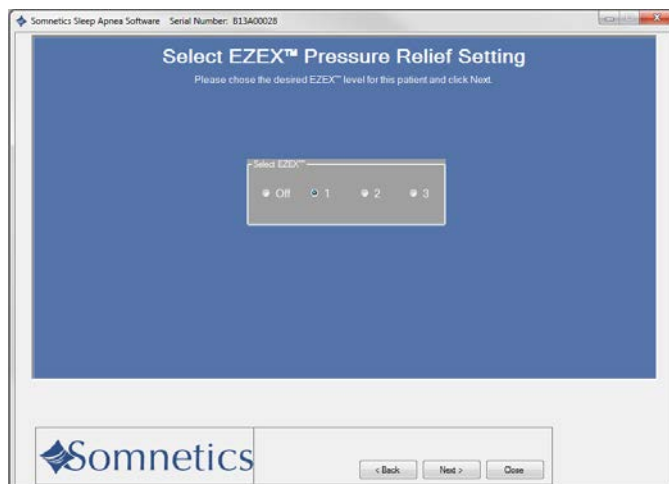

16. The program displays a [Final Settings](#) screen (Fig 8). This screen presents a summary of the settings that you have specified. Review them before you save them to the device.

17. If the settings displayed on the [Final Settings Screen](#) are correct, click [Save new settings on Device](#) to accept your selections and save the settings to the device. If you wish to make changes to any of the settings, click [<Back](#) to navigate to the appropriate screen to make the change.

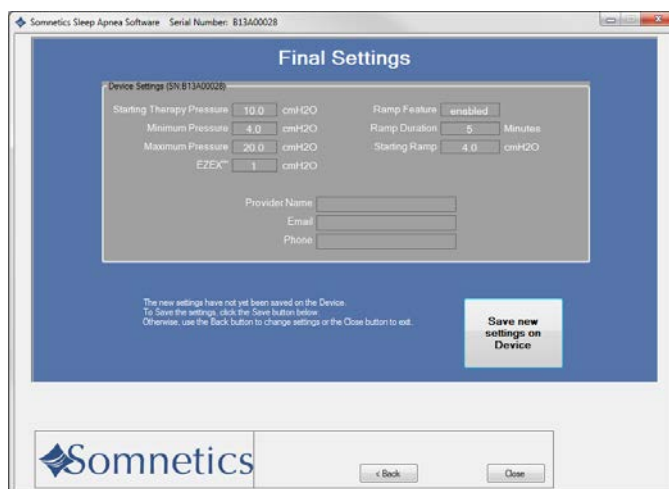

18. The program displays a success message box once the settings have been saved to the device (Fig 9). Click [OK](#) to dismiss the message.
19. After saving the settings you will be brought back to the review screen.

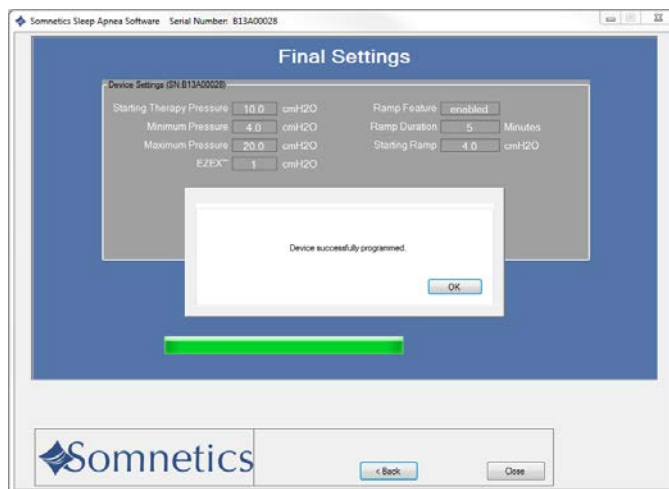

## View or program Transcend device settings

1. Follow these steps to [view or modify Transcend device settings](#). The device type is indicated on the device keypad as Transcend Auto, Transcend EZEX, or Transcend.
2. On the [Clinician](#) screen click [Device Settings](#) (Fig 1).

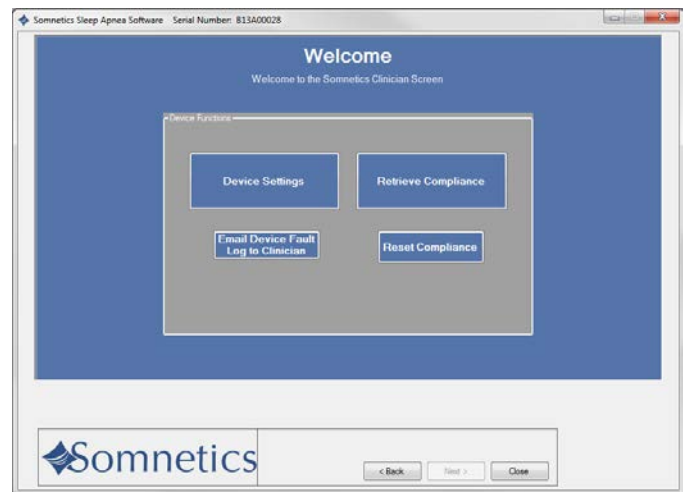

3. If you're satisfied with the current settings, click [Back>](#) to return to the [Clinician](#) screen.
4. If you'd like to modify the current settings, click [Configure Device](#) (Fig 2).

**Note:** Some features may be disabled depending on Transcend device type.

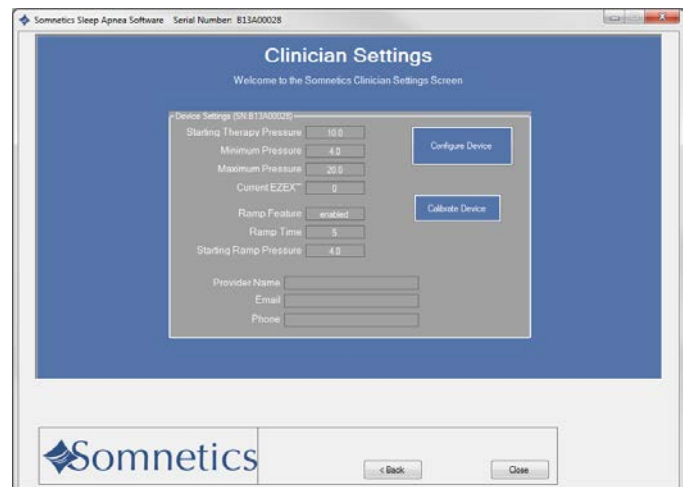

5. The program displays a [Provider Information](#) screen (Fig 3). The information you enter on this screen is the information that will be stored on the device and shown to your patients when they use this software.

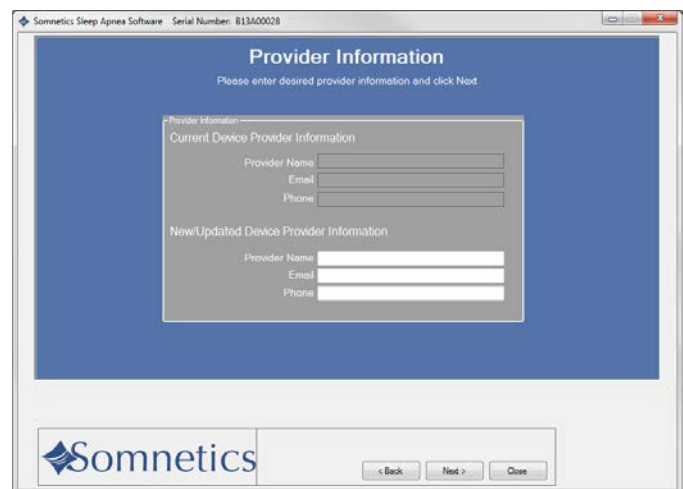

6. Enter the Company name, email, and phone number in the fields provided. Click [Next>](#) to proceed.

7. The program displays a **Therapy Pressure** screen (Fig 4). Select a therapy pressure between 4-20 cmH<sub>2</sub>O. Click **Next>**.

**Note:** The sliding bar allows for fine adjustments between single integer settings (such as 10.5).

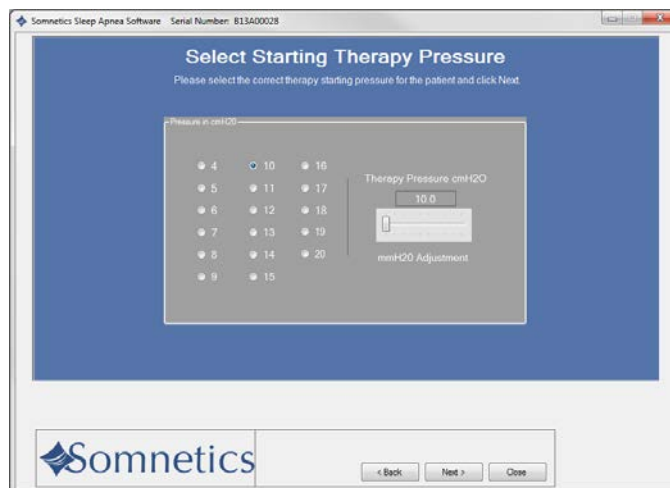

8. The next screen is the **Ramp** feature (Fig 5). Select **Yes** or **No** to allow or deny the use of the ramp feature. If **Yes** is selected, continue; if **No** is selected, skip to step 10. Click **Next>**.

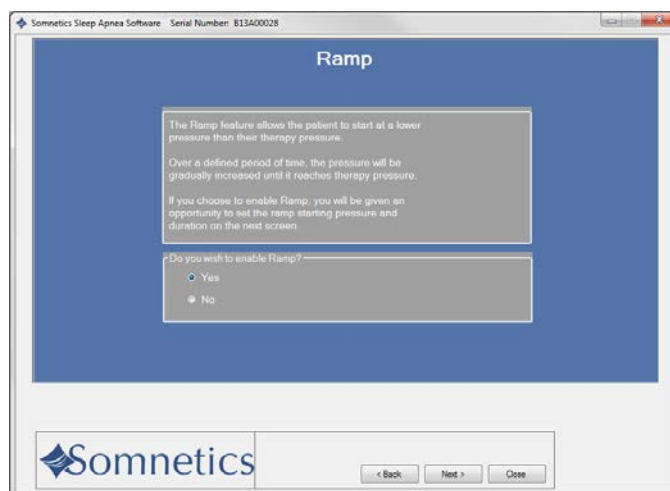

9. The program displays a **Select Ramp Duration and Starting Pressure** screen (Fig 6). Select the ramp duration and starting pressure. Click **Next>**.

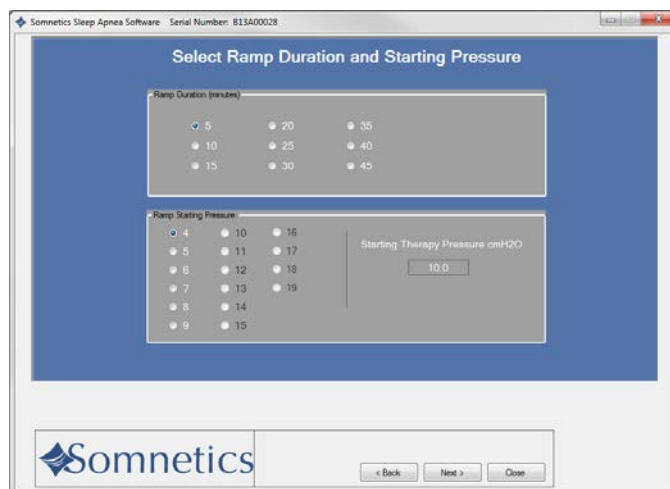

10. The program displays a **Final Settings Screen** (Fig 7). This screen presents a summary of the settings that you have specified. Review them before you save them to the device.
11. If the settings displayed on the **Final Settings Screen** are correct, click **Save new settings on device** to accept your selections and save the settings to the device. If you wish to make changes to any of the settings click **<Back** to navigate to the appropriate screen to make the change.
12. The program displays a success message box once the settings have been saved to the device (Fig 8). Click **OK** to dismiss the message.
13. After saving the settings you will be brought back to the review screen.

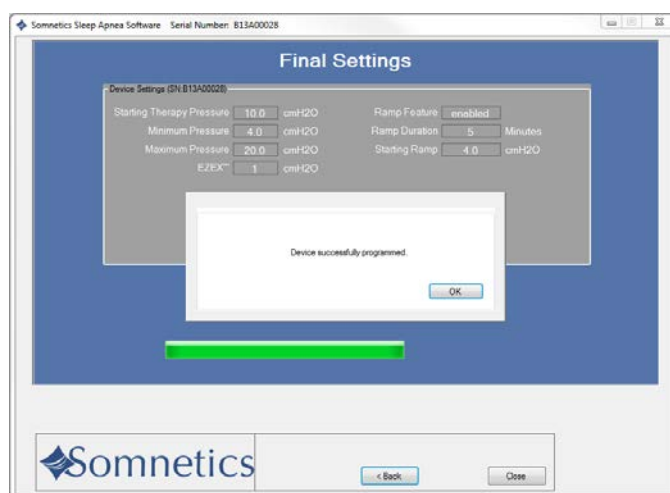
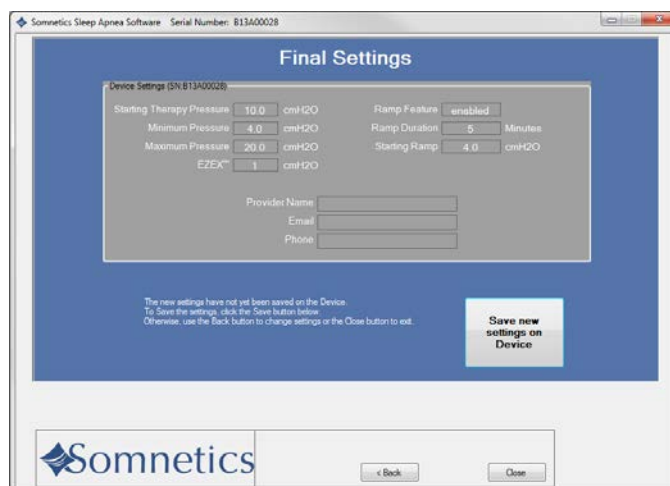



## Calibrate the Device

Follow these steps to calibrate the Transcend device:

1. Attach a manometer and 4mm leak to the device using standard procedures.
2. Plug the power supply into the device and connect the device to the computer using the USB cord.
3. Navigate to the **Clinician Settings** screen and click **Calibrate Device** (Fig 1).
4. The program displays a **Pressure Calibration** screen (Fig 2).
5. Click **Start Blower**. The button changes to **Stop Blower** and you may use it at any time during the calibration to turn off the blower.
6. Use the **Pressure Offset** slider control to adjust the therapy pressure to the correct value.
7. When you're satisfied with the therapy pressure as shown on the manometer, click **Stop Blower**.
8. Click **OK** to accept the changes, save them to the device, and return to the **Clinician Settings** screen.

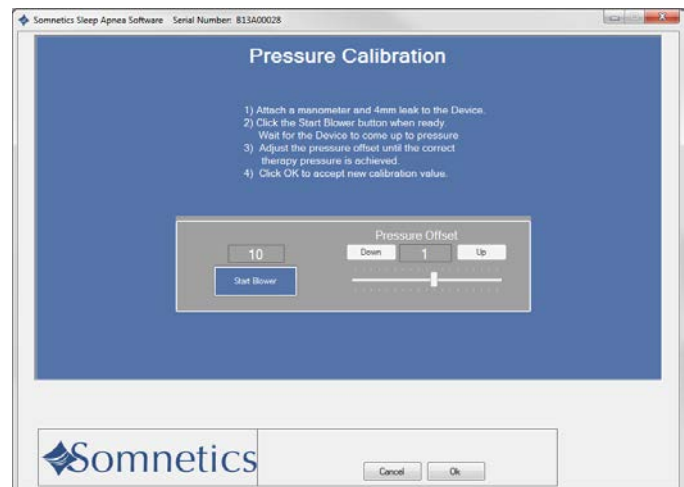
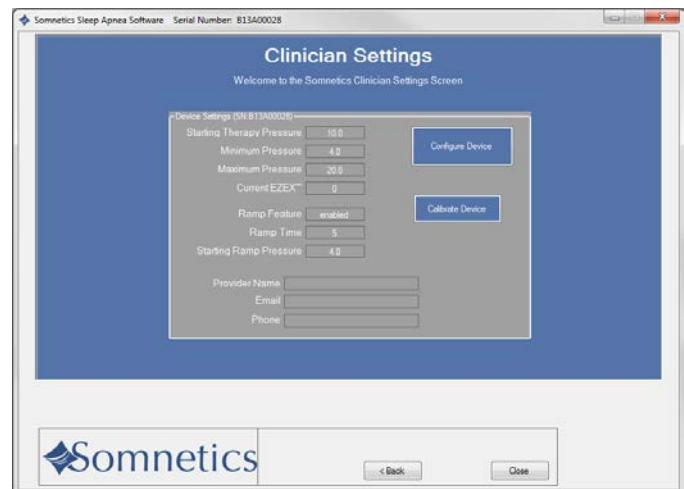



## Retrieve compliance data

Follow these steps to retrieve compliance data. There are two ways to retrieve compliance data.

1. Navigate to the patient database and click on the status symbol (Fig 1).
2. With a device powered and connected to the computer:
  - Click [Clinician](#)
  - Click [Patient setup](#)
  - Click [Retrieve Compliance](#) (Fig 2).
3. The program retrieves the available compliance data and displays a [Compliance Overview](#) screen (Fig 3).

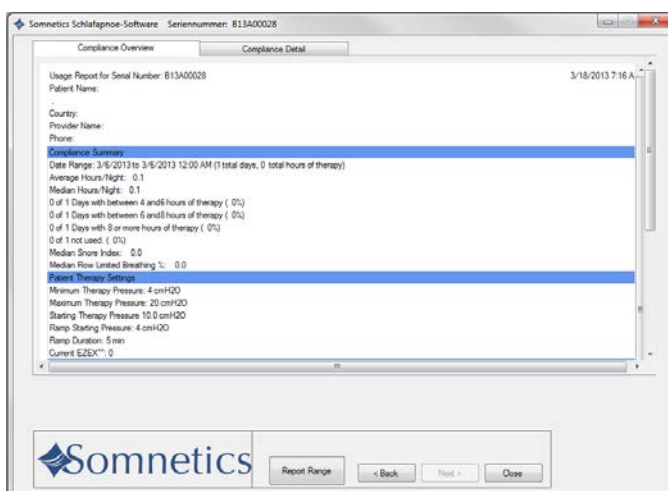
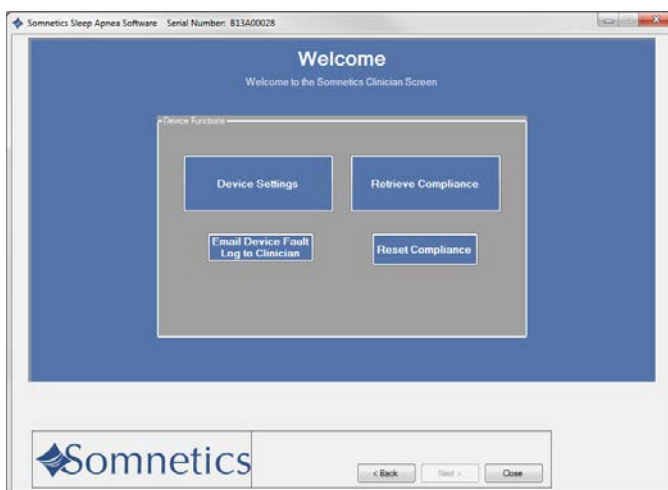
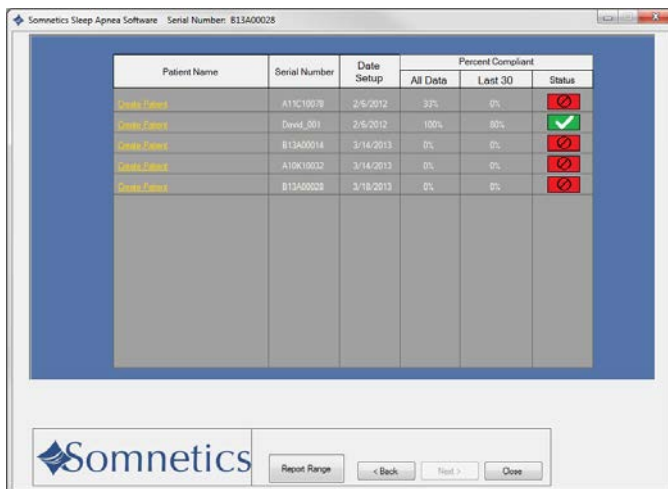

4. The Compliance Overview screen shows the following information:

◆ **Compliance Summary**

The Compliance Summary section shows an analysis of the compliance data for the period selected: date range, average hours/night, median hours/night, 90<sup>th</sup> Percentile Pressure, 95<sup>th</sup> Percentile Pressure, days of therapy use.

◆ **Patient Therapy Settings**

The Patient Therapy Information section shows the therapy settings in use for the period selected: Therapy pressure (minimum/ maximum/ starting), Ramp starting pressure, Ramp duration, and EZEX™ setting.

◆ **Therapy Pressure Summary**

The Therapy Pressure Summary displays the minimum achieved pressure, maximum achieved pressure and time-weighted average pressure.

◆ **AHI Events per Hour**

AHI stands for Apnea Hypopnea Index. The AHI Events per Hour section displays an index of the calculated average number of apnea and hypopnea events per hour.

◆ **Leak Summary**

The Leak Summary section displays the average leakage, median leak, 90% leak in liters per hour, and 95% leak in liters per hour (L/h).

**Note** Some of the reporting may show up as N/A or disabled depending on Transcend device type.

**Note** Altitude change affects leakage and the Leak Summary section may report inaccurate results after a change in altitude. The unit self-adjusts after three days to the correct leakage rate.

5. Click the **Compliance Detail** tab to display detailed compliance information for the selected date range. The program displays a **Compliance Detail** screen (Fig 4).

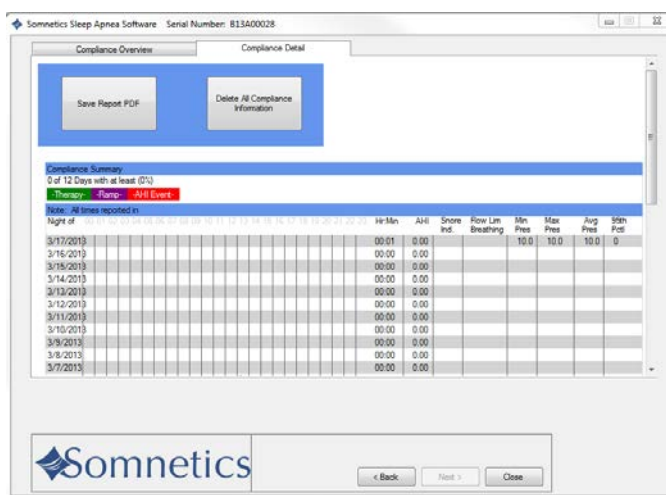

6. Scroll down in the [Compliance Detail](#) screen to view a graph of each therapy session (Fig 5).

- ◆ Red lines indicate apneas; when they happened and how long they lasted.
- ◆ Dark green lines with triangles indicate occurrence of hypopneas.
- ◆ The black line indicates active pressure.
- ◆ The dark blue line indicates the minimum pressure setting and the light blue line indicates the maximum pressure setting.
- ◆ The light green line indicates leak in liters per minute (L/m).
- ◆ The orange line with the 'up' arrow indicates the start of therapy.
- ◆ The maroon line with the 'down' arrow indicates the end of therapy.

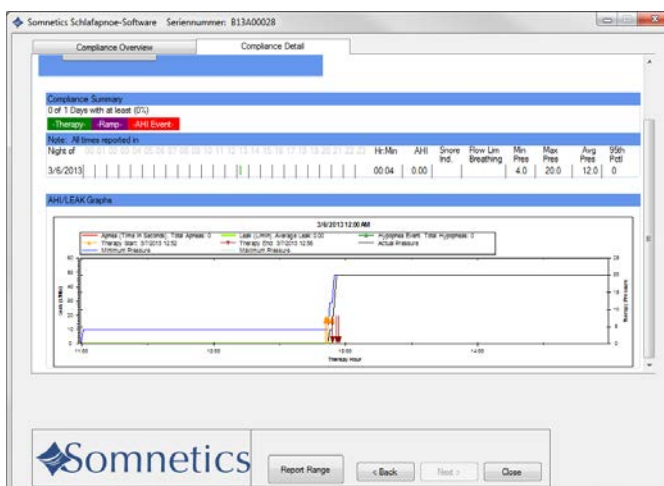

7. If you'd like to generate a PDF report of the compliance data, click [Save Report](#).

8. The program displays a [Save As](#) dialog box (Fig 6). The default file name is [<SerialNumber><Today'sDate>.pdf](#).

You may modify the file name in the [File name](#) field. The default storage location is [My Documents](#). Use the controls on the dialog box to browse to your preferred location, then click [Save](#) to save the file and return to the [Compliance Detail](#) screen.

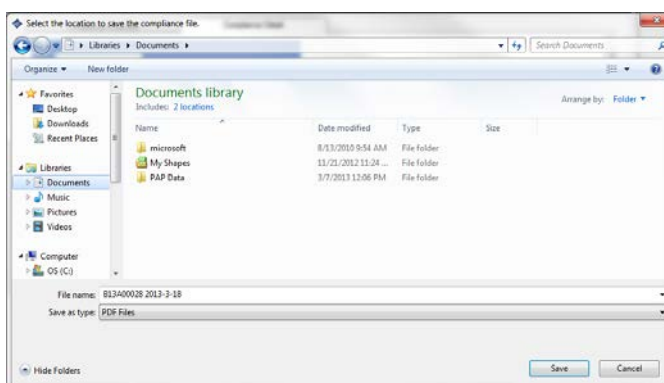

9. When you are finished, click [Back](#) to return to the [Clinician Settings](#) screen.

## Adjusting data in compliance reports

1. To change the date range of the compliance data report:
  - A. Go to the **Compliance Overview** screen and select **Report Range** (Fig 1).

**Note:** Report Range is also available on the **Compliance Detail** screen and on every screen during Clinician Mode.

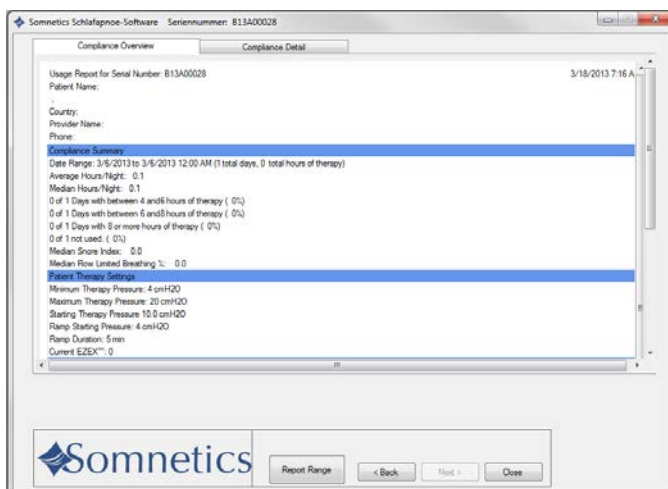

- B. You have the option of modifying the report to see all data, last 24 hours, last week, last month, last year, or select a custom date range (Fig 2).
  - C. Go to the **Compliance Overview** screen and select **Report Range** (Fig 1).

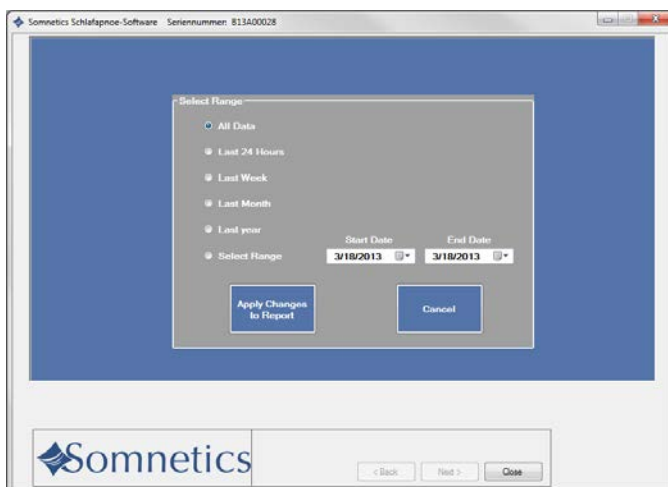

2. The compliance report defaults to an analysis of how many nights the patient used the device for 4 hours, 4-6 hours, 6-8 hours and 8 or more hours. You have the ability to change the report hours. To adjust compliance report hours:
  - A. Go to the **Welcome** screen (Fig 3).
  - B. Click **Set Report Hours** (Fig 3).

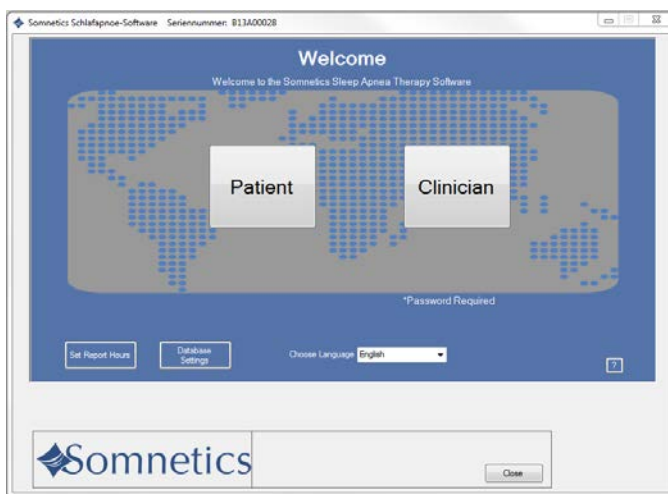

C. Select the hours that will be shown on the compliance report (Fig 4).

D. Click **Apply Changes to Report**.

**Note:** Making changes to the compliance date range or the compliance report hours will apply to all reports in the software.

**Note:** Reports within the software will default to the last change made.

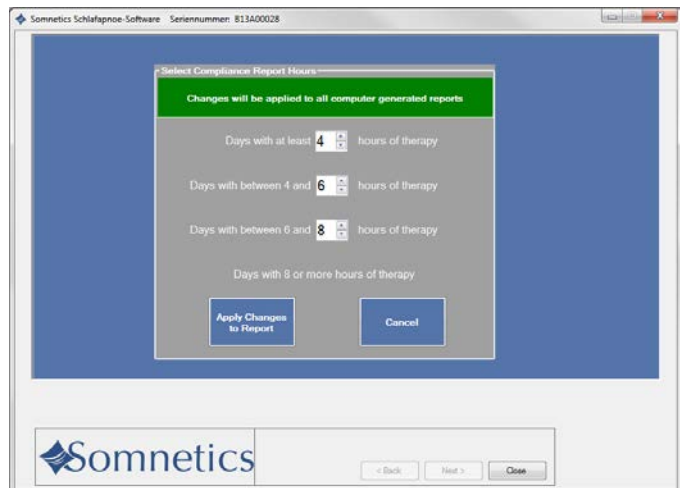

## View a device fault log

If faults have occurred on the device, the Email Device Fault Log button will be enabled. Go to the Clinician screen (Fig 1). Follow these steps to view and send the device fault log:

1. On the Clinician screen, click Email Device Fault Log to Clinician.
2. The program displays a Fault Log screen (Fig 2).
3. A copy is saved in the location referenced in the Email Compliance window.
4. Attach the fault log file to an email and send to Somnetics at the following address: info@somnetics.com

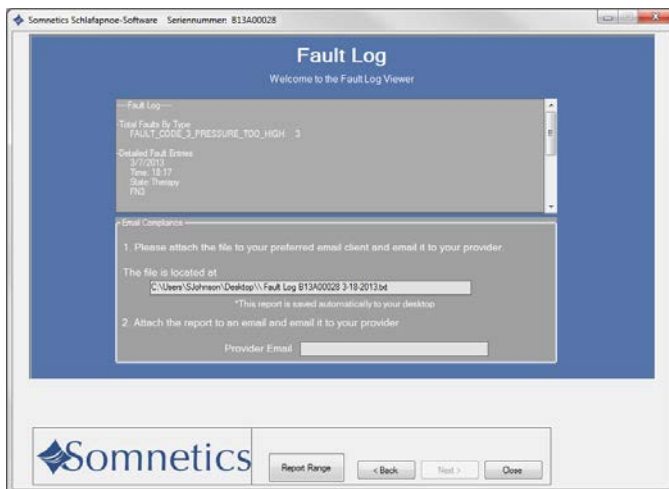
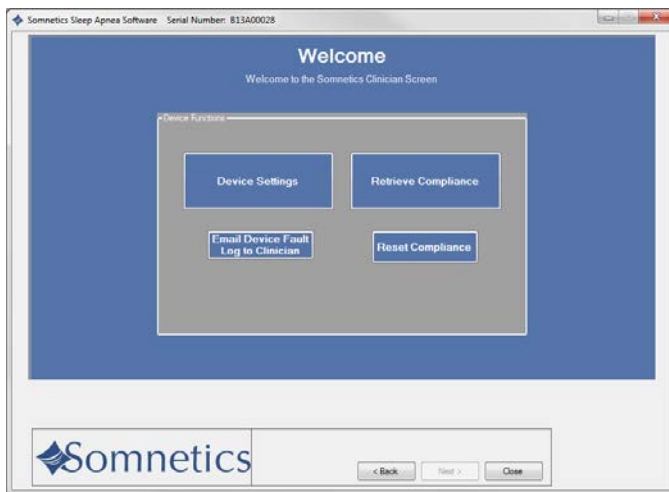

## Reset compliance data on a Transcend device

1. On the Clinician Settings screen, click Reset Compliance.

The program displays a dialog box similar to the one shown here.

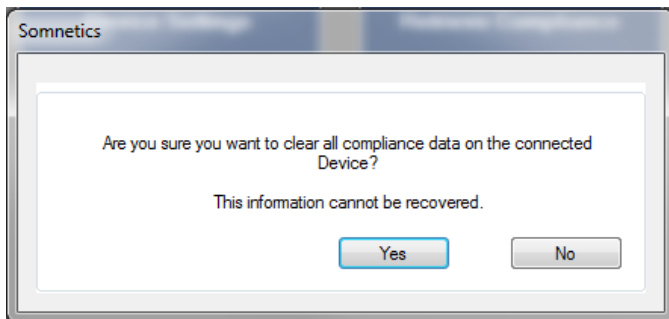

Click Yes to clear all compliance data on the connected device or click No to cancel the operation and return to the Clinician Settings screen.

## Importing compliance files

---

When a patient compliance file is received by email (or provided on a mass storage device, such as a flash drive) save the compliance file on your computer desktop. Then, do the following to import the data from the file into the software:

1. Locate the compliance file on your desktop.
2. Double click on the compliance file.
3. The compliance files information will automatically upload into the software.
4. Delete the file from your desktop.

## Exit the program

---

On the [Clinician Settings](#) screen, click [Close](#) to exit the program.





Somnetics International, Inc.  
33 5th Avenue NW, Suite 500  
New Brighton, Minnesota 55112 USA

<http://www.mytranscend.com/>

Phone: 651.621.1800

Toll-free: 877-621-9626

Fax: 651.204.0064

Sleep Apnea Therapy Software Clinician Manual

**REF** 103391 Rev B