

A new shortcut to run the software should show up on your desktop, double click it to open the program

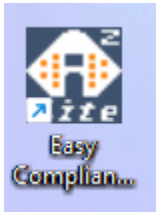

Running a compliance report

This is what it looks like when you open it

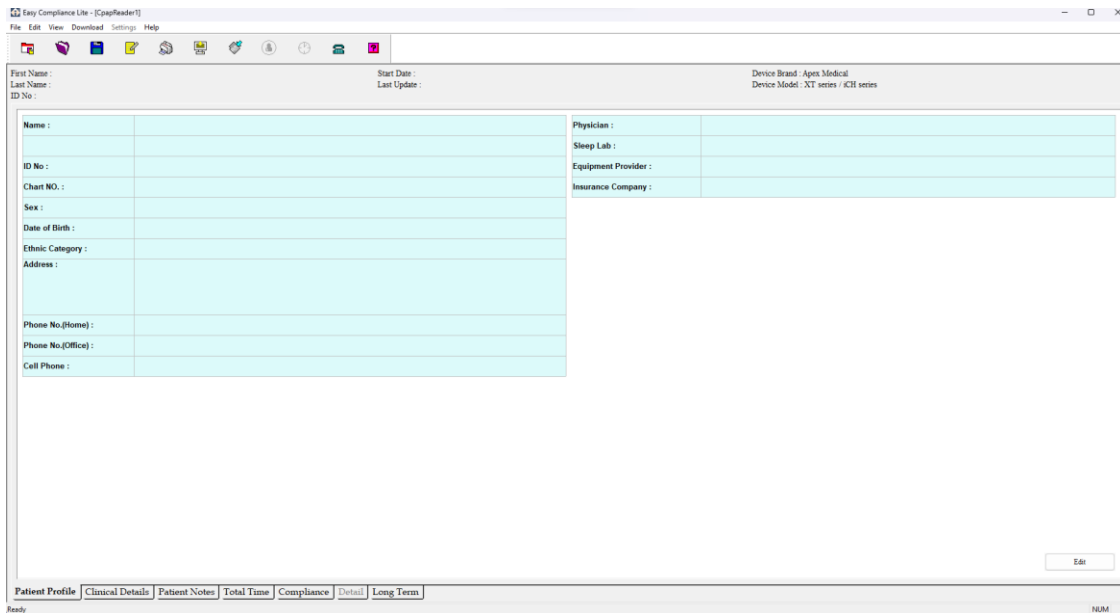

Click Edit in the bottom right corner to add patient information

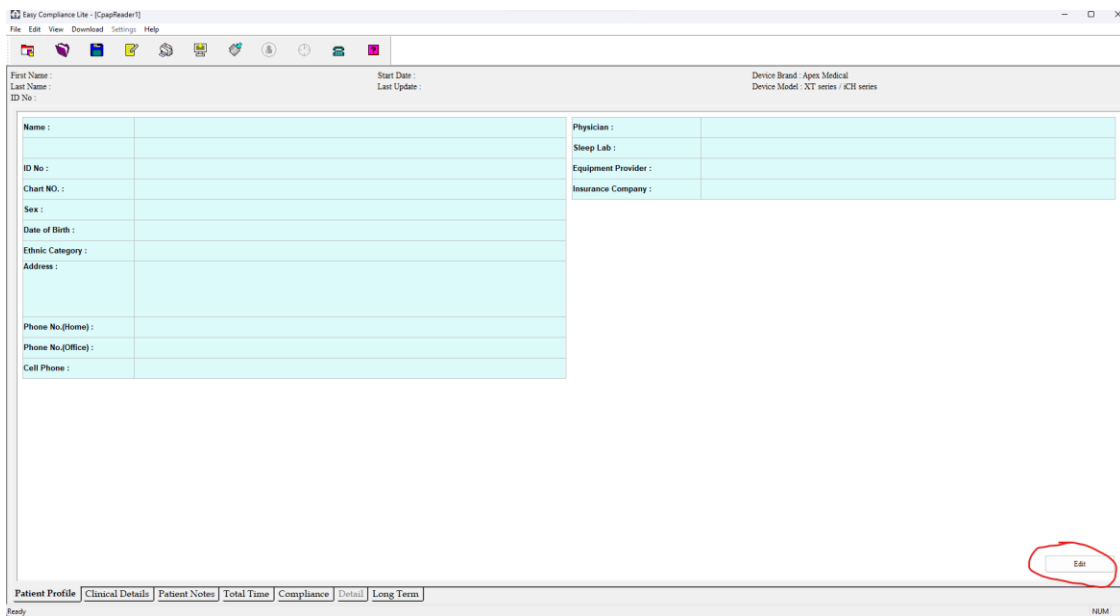

No particular information is required to run a report so patients only have to add what they want to

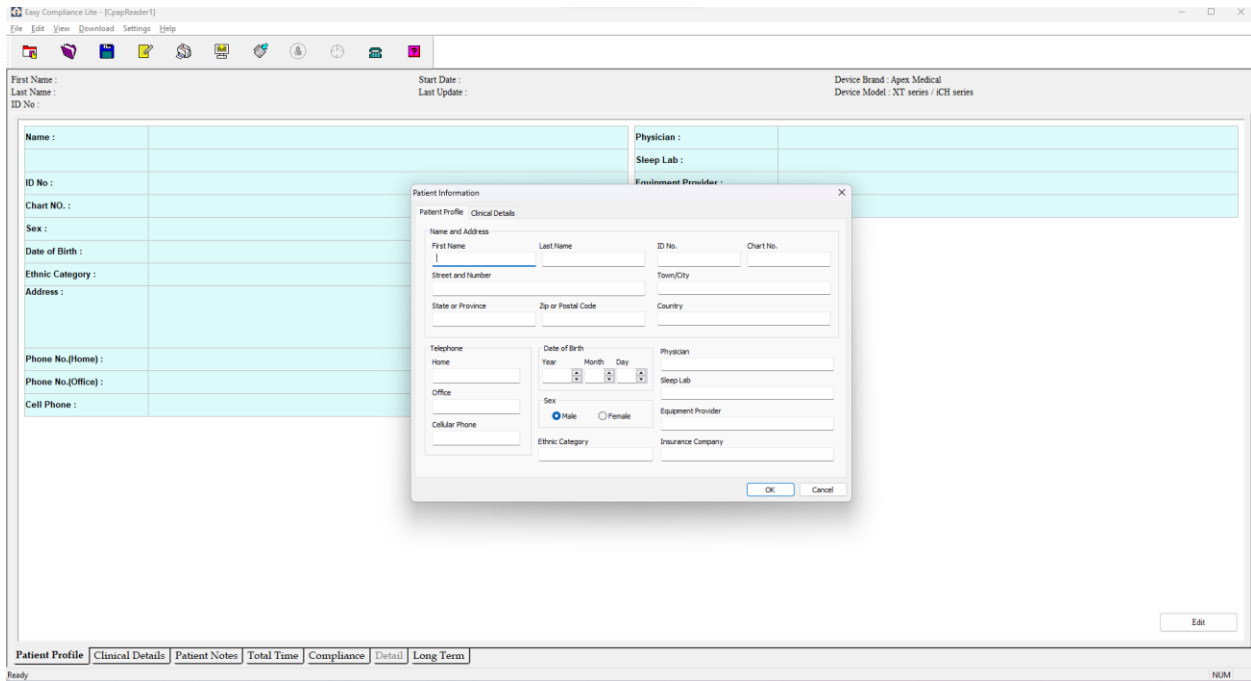

Then click Ok when finished

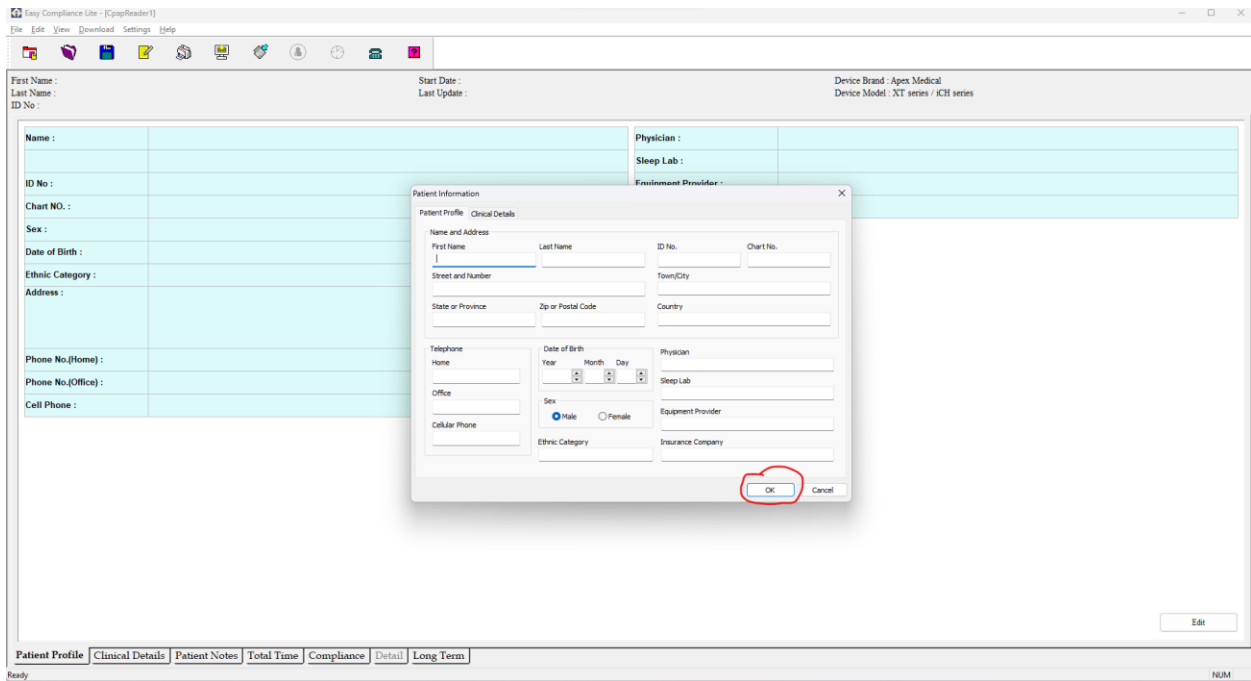

Click the 7<sup>th</sup> icon with the light blue arrow on the top tool bar to upload data for the report

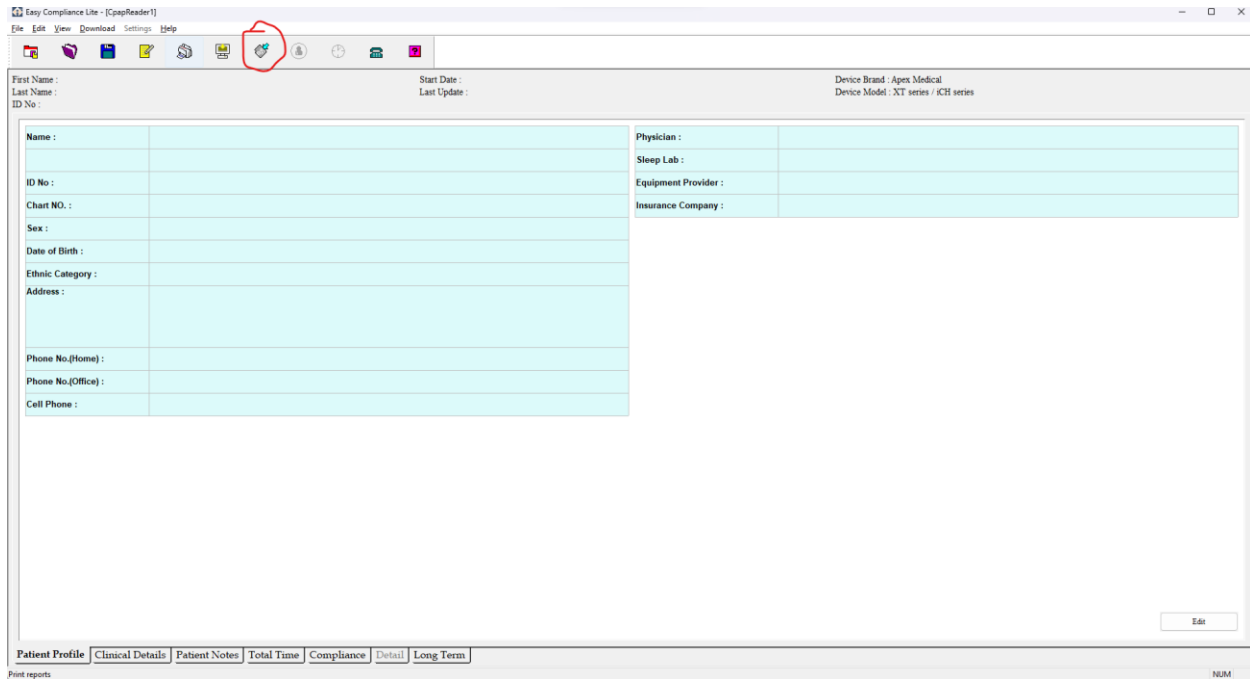

Then navigate through your files to the files you got from the machine SD card, if the patient uses their unit in APAP mode the file they are looking for ends with .ape whereas if the patient uses their unit in CPAP mode the file they are looking for end with .cpe

If they can't see the file they need to make sure they have the correct one listed in this drop down while looking for the file

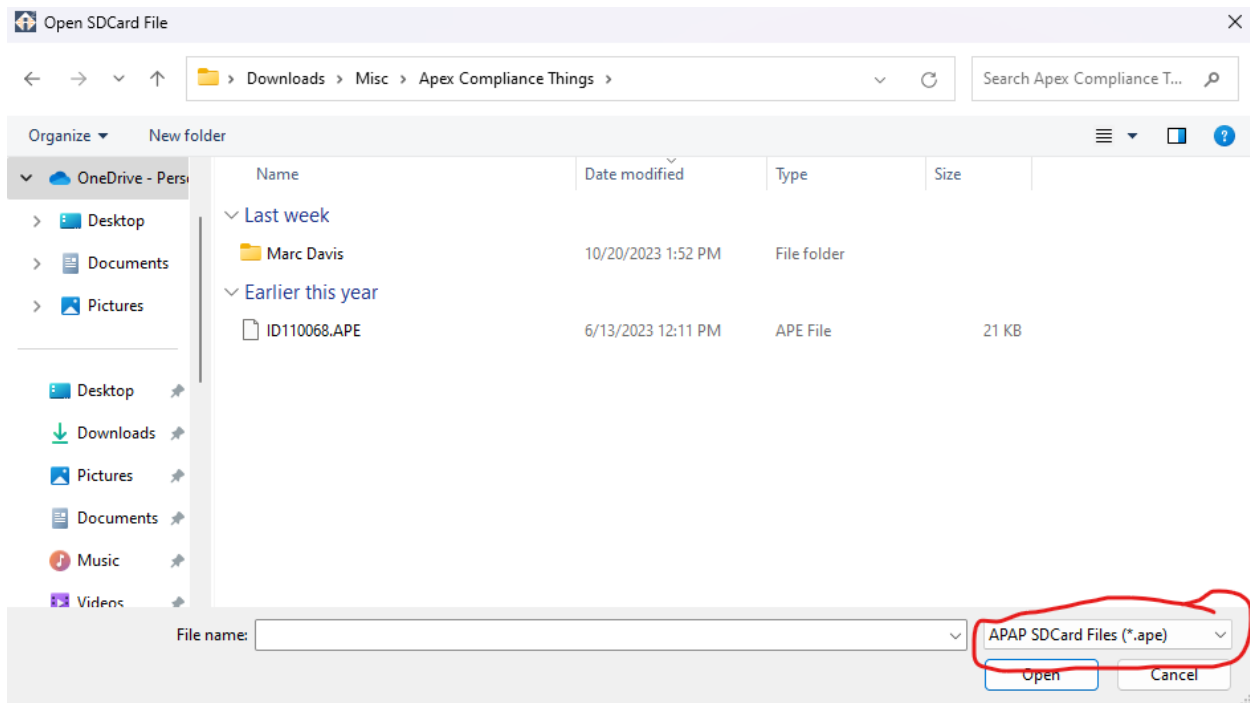

Then click Open and the data will upload

To view the data click on the Compliance tab at the bottom

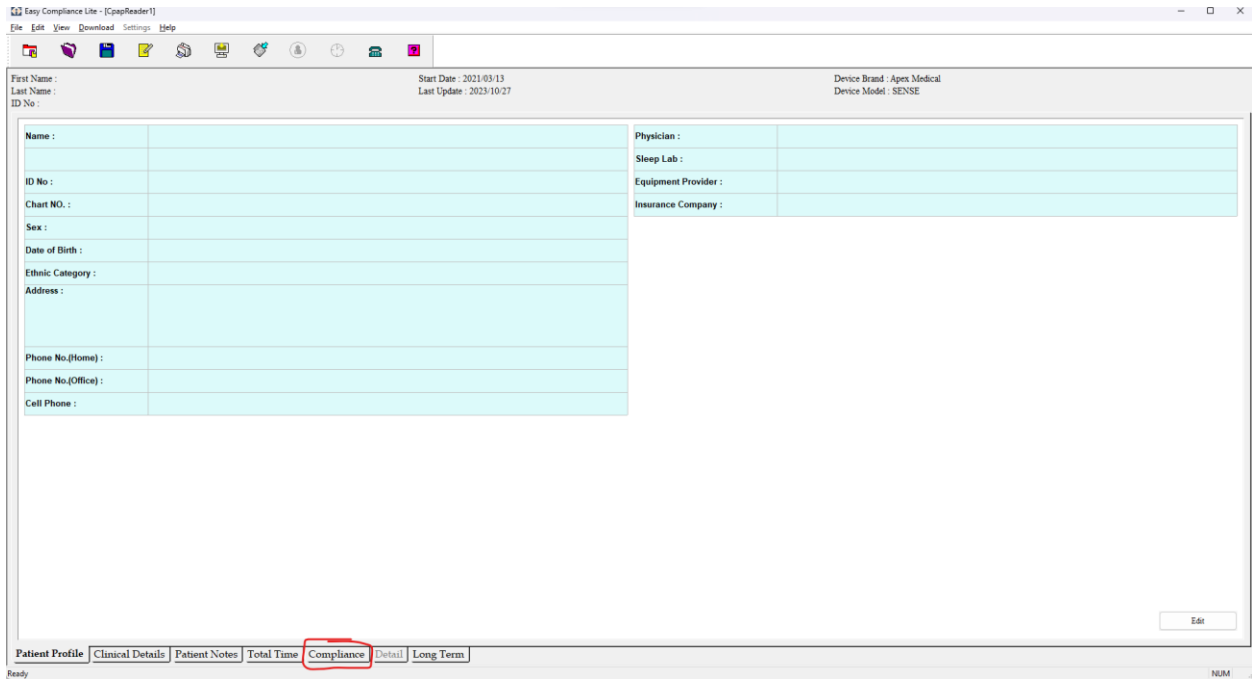

If you want to look at any other details you can explore with the other tabs at the bottom

To print a compliance report click on the Printer icon in the top tool bar, it's the 5<sup>th</sup> icon

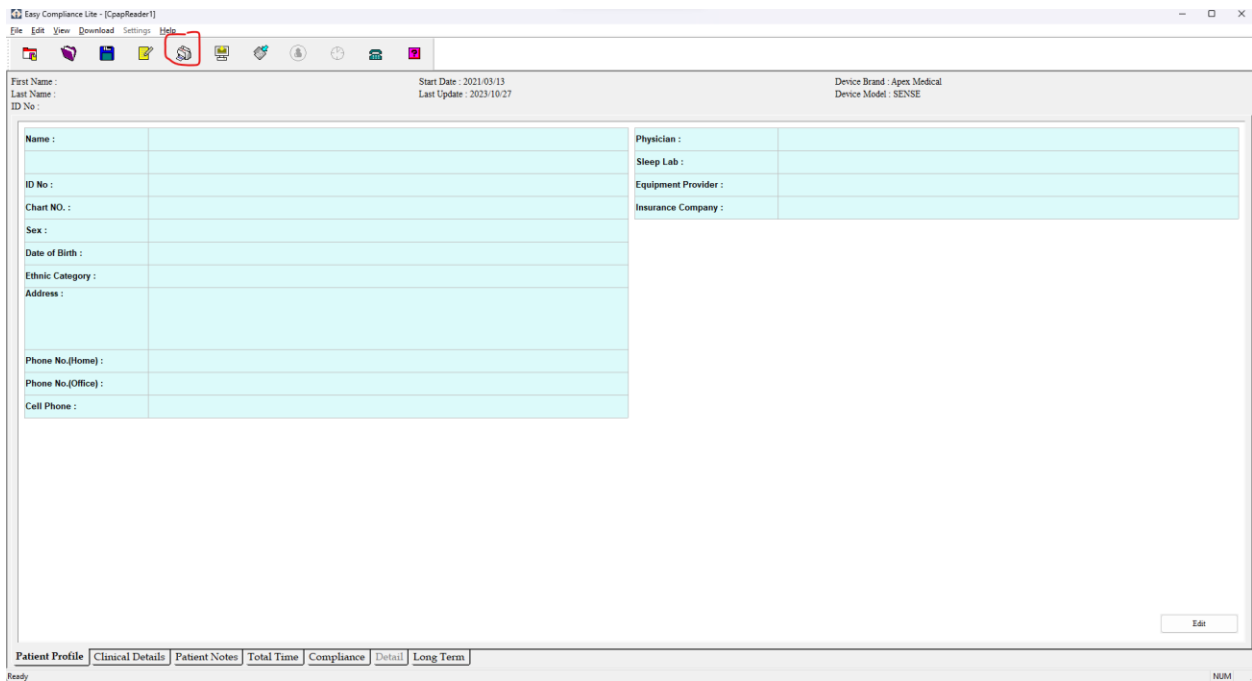

Then depending on what information the patient wants on the report they can select or deselect any of the listed options, it is recommended to just leave all of the options selected, but if the report is too long then they can unselect Long Term Trend

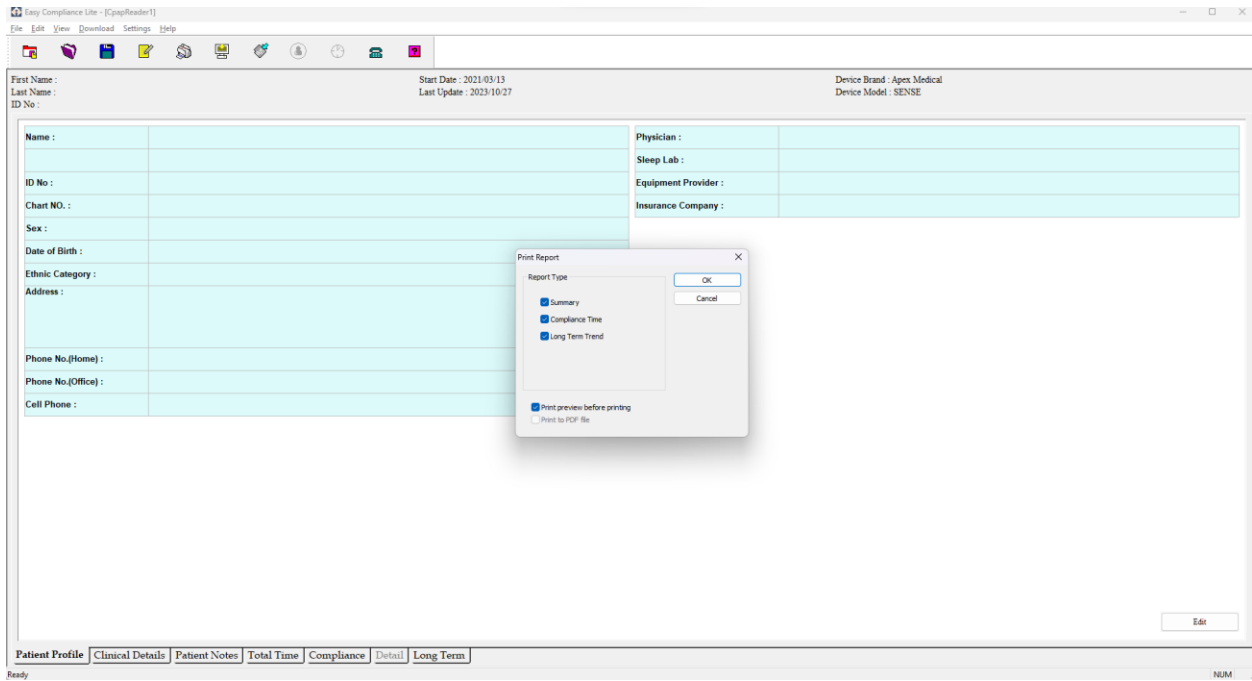

Then click OK

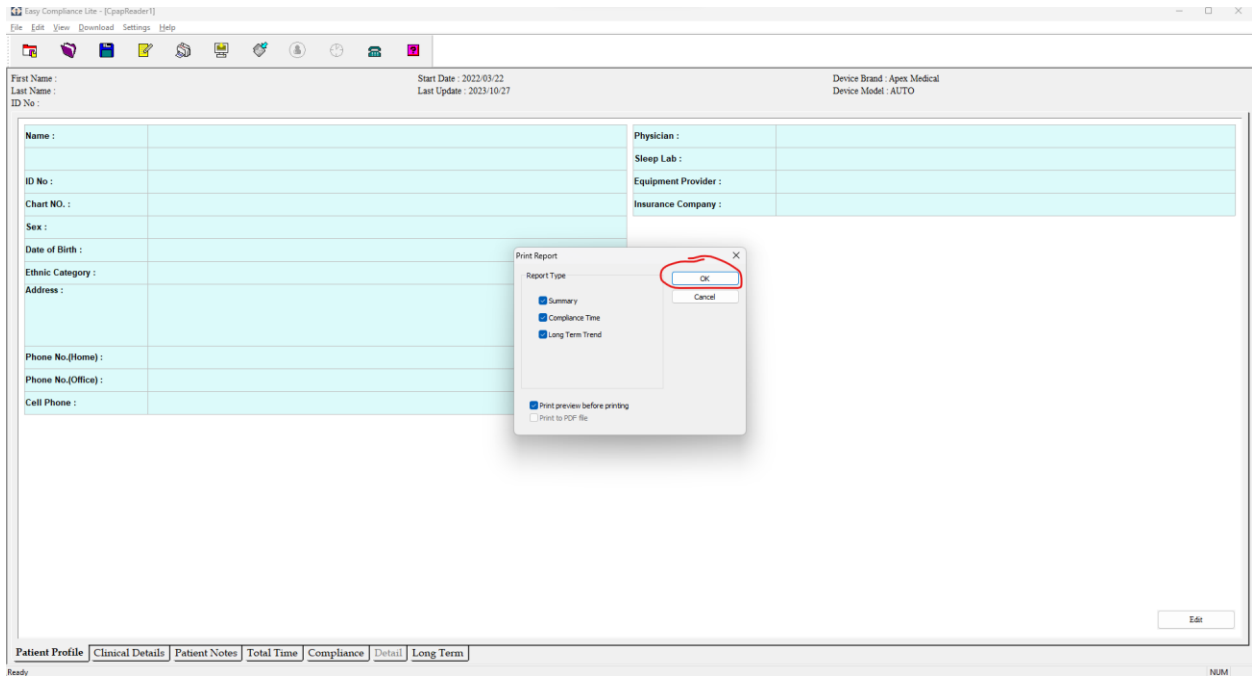

Then click Print to print the report or to save the report as a PDF you still click print but then use the Microsoft Print to PDF option as the printer

File Edit View Download Settings Help

Print... Next Page Prev Page One Page Zoom In Zoom Out Close

### Summary Report

AUTO Report 2023-10-27 ID No. /

Date: / /

---

#### Patient Profile

Name: Address:  
 ID No.:  
 Char/NO :  
 Sex: Ethnic Category:  
 Contact Dth: Physical:  
 Phone No.(Home): State/Lib:  
 Phone No.(Office): Equipment Provider:  
 Cell/Phone: Insurance Company:

---

#### Clinical Details

Weight: SpO2 (Seasless Snow(SO):  
 Height: Diagnostic AHI:  
 Neck Circumference: Therapeutic AHI:  
 Body Mass Index (BMI): Pressure Preset/Rel:  
 Blood Pressure: Cauter Ramp Time:  
 Bed Time: Mask:  
 Average Sleep Hours: Humidifier System:  
 Additional Notes:

---

#### Patient Notes

ID	Entered Time	Notes (50 characters per line)
1		
2		
3		
4		
5		

---

#### Compliance Time

Selected Period	2022/03/22 - 2023/05/18	Compliance (With Usage)	3514.6
Total Days	421 days	Total Compliance Hours	8.4
Average Compliance	1.4	Average Compliance (h/d)	1.4
Max Compliance	18.4	Max Compliance (h/d)	18.4
% of Selected Period	99.8%	Selected Period (h/d (h/d))	420 day(s)
% of Selected Period	99.8%	% of Selected Period (h/d (h/d))	99.8%

---

#### Efficacy Statistics

Average AHI	0.4	Mode	CPAP	APAP
Average Pressure	8.5 cmH2O	Number of Usage Days	420	0
Average 50th Percentile Pressure	5.9 cmH2O	Leak Pressure Setting	3.0	
Average Leak	48.3 lpm	HumidOn		
Average Time with Large Leak	0.2 min	Last PWR Level	OFF	OFF
		Average PWR Level	OFF	OFF

System: Date:

### Compliance Time

AUTO Report 2023-10-27 ID No. /

#### Compliance Time

#### Usage Profile Range

Duration (h) Hour

Pages 1-2 NUM